Original Novel : YKB
Story & Art : SOON-Q

Translation:
Kristianna Lee & Mina Son

Typesetting: Joh Viljoen

Primary Quality Control: Peter Law

Secondary Quality Control: SAH

Localization Produced by Tapas Media

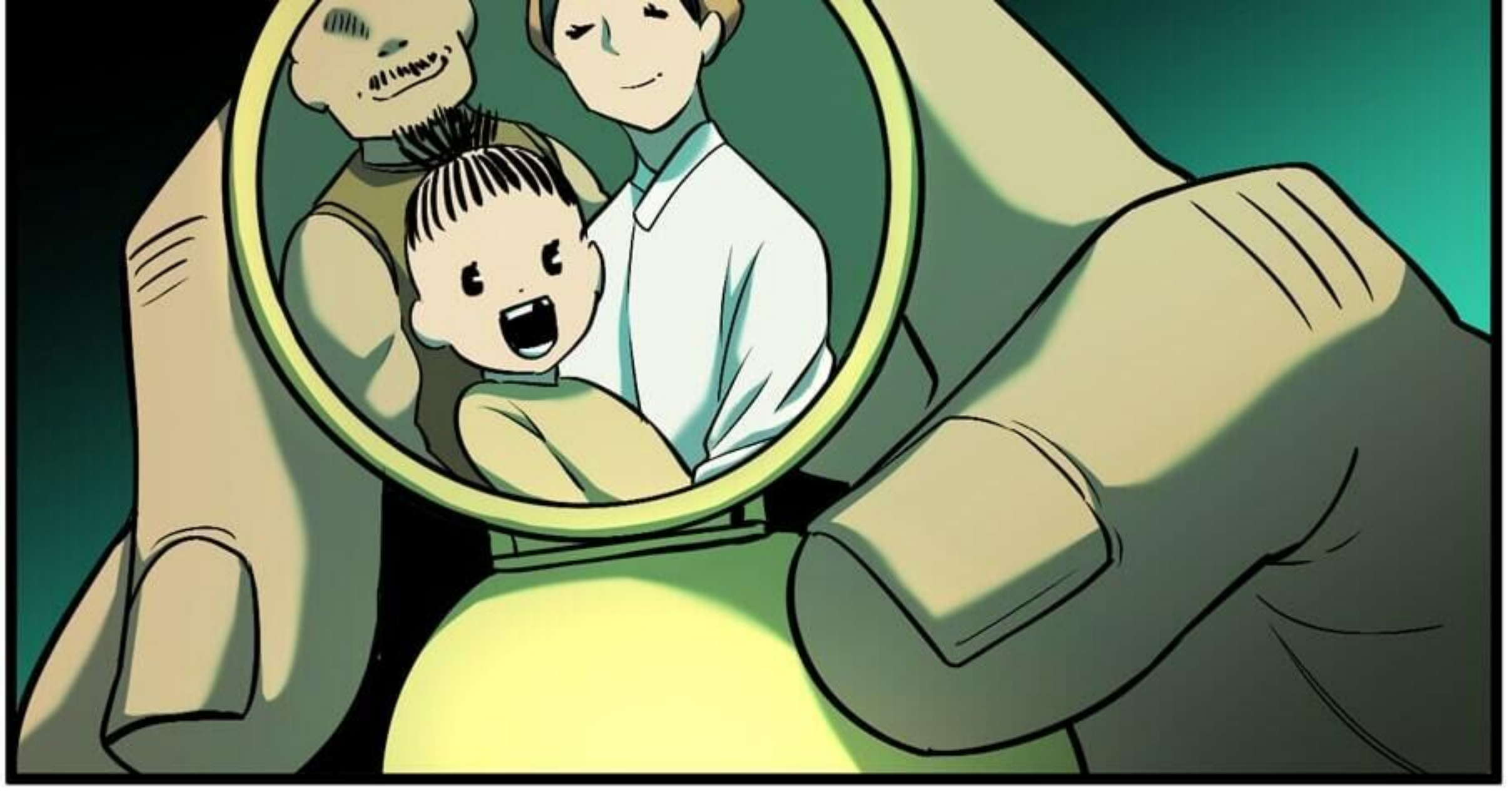

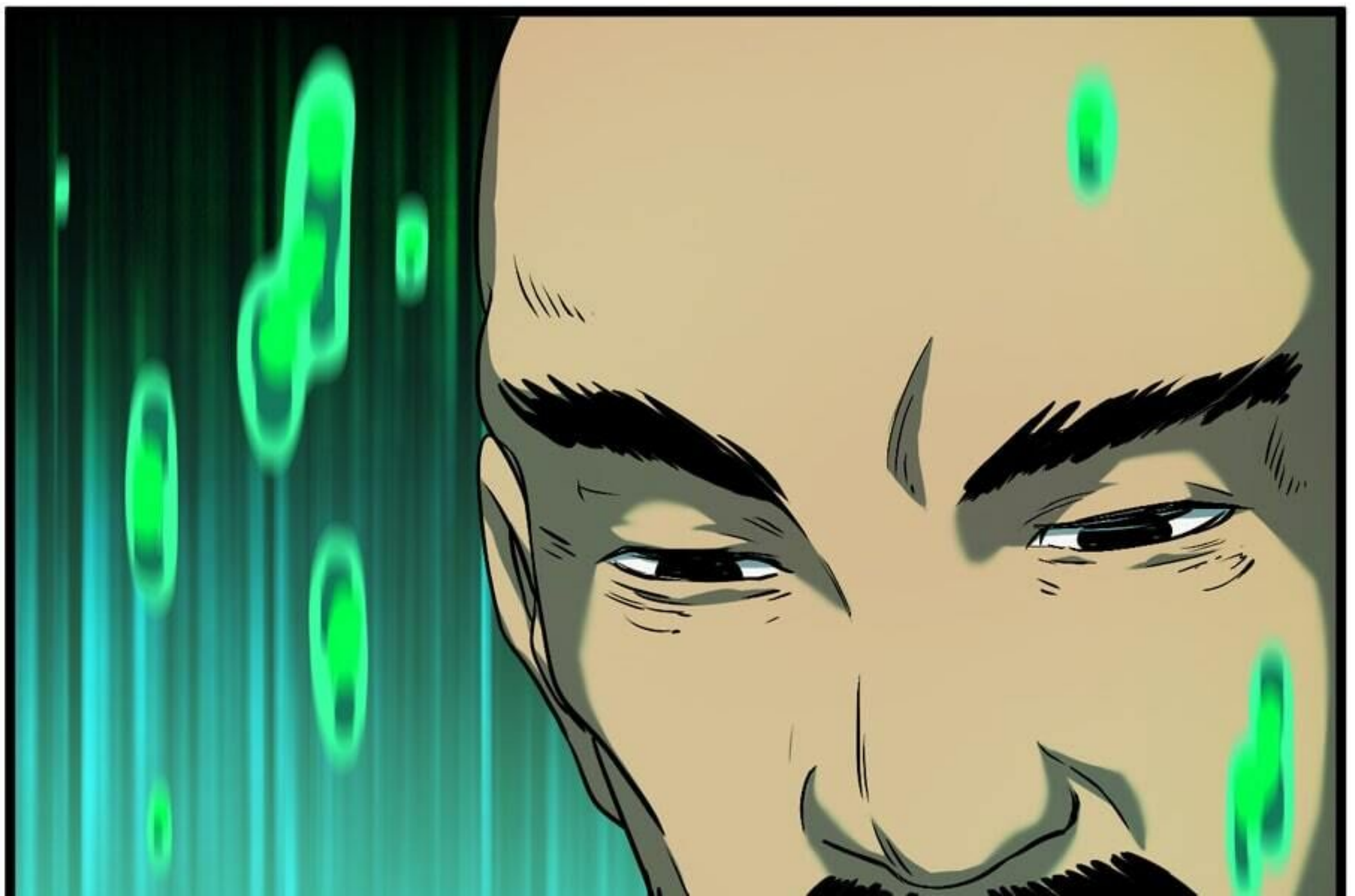

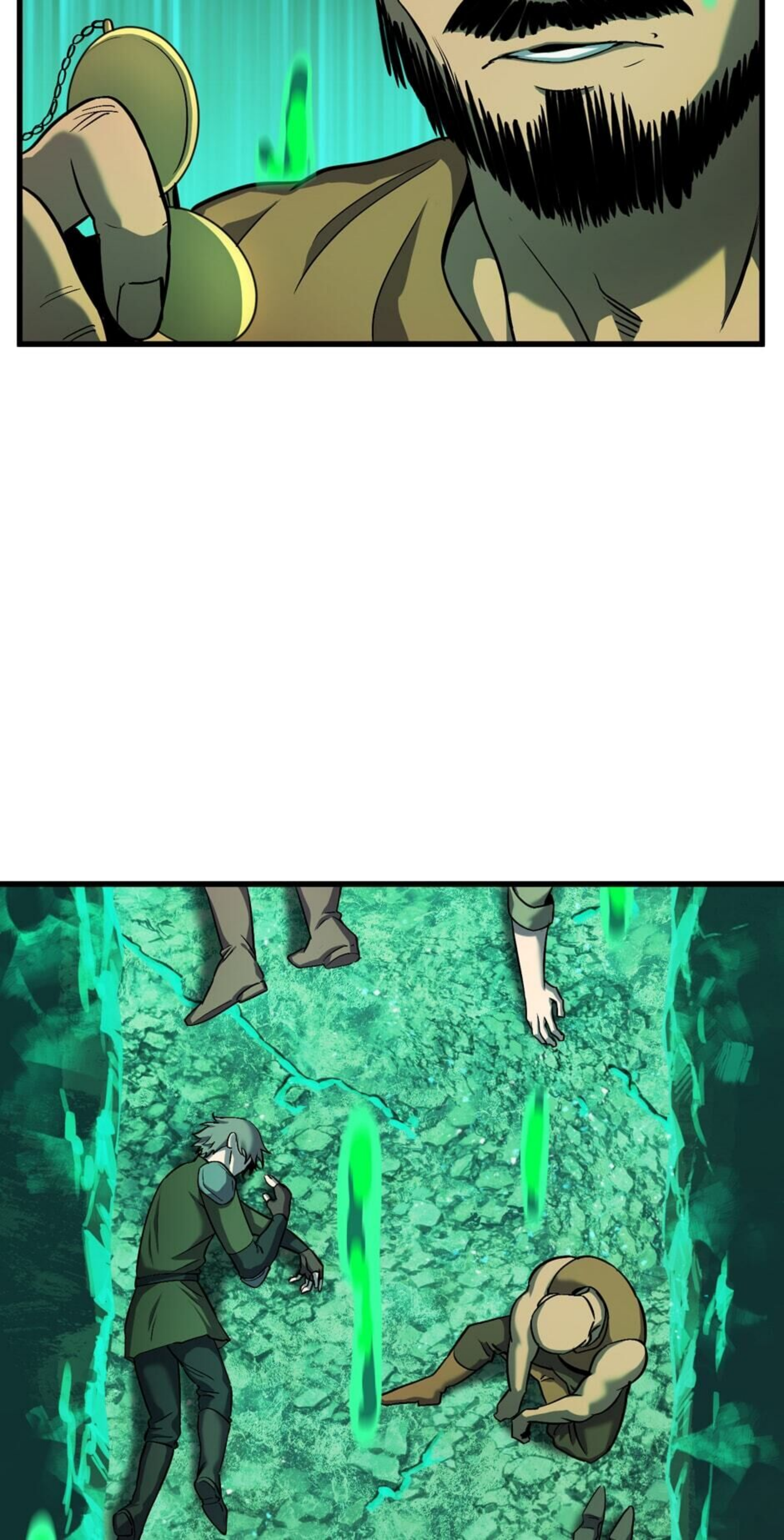

Fl
oosh

CRA

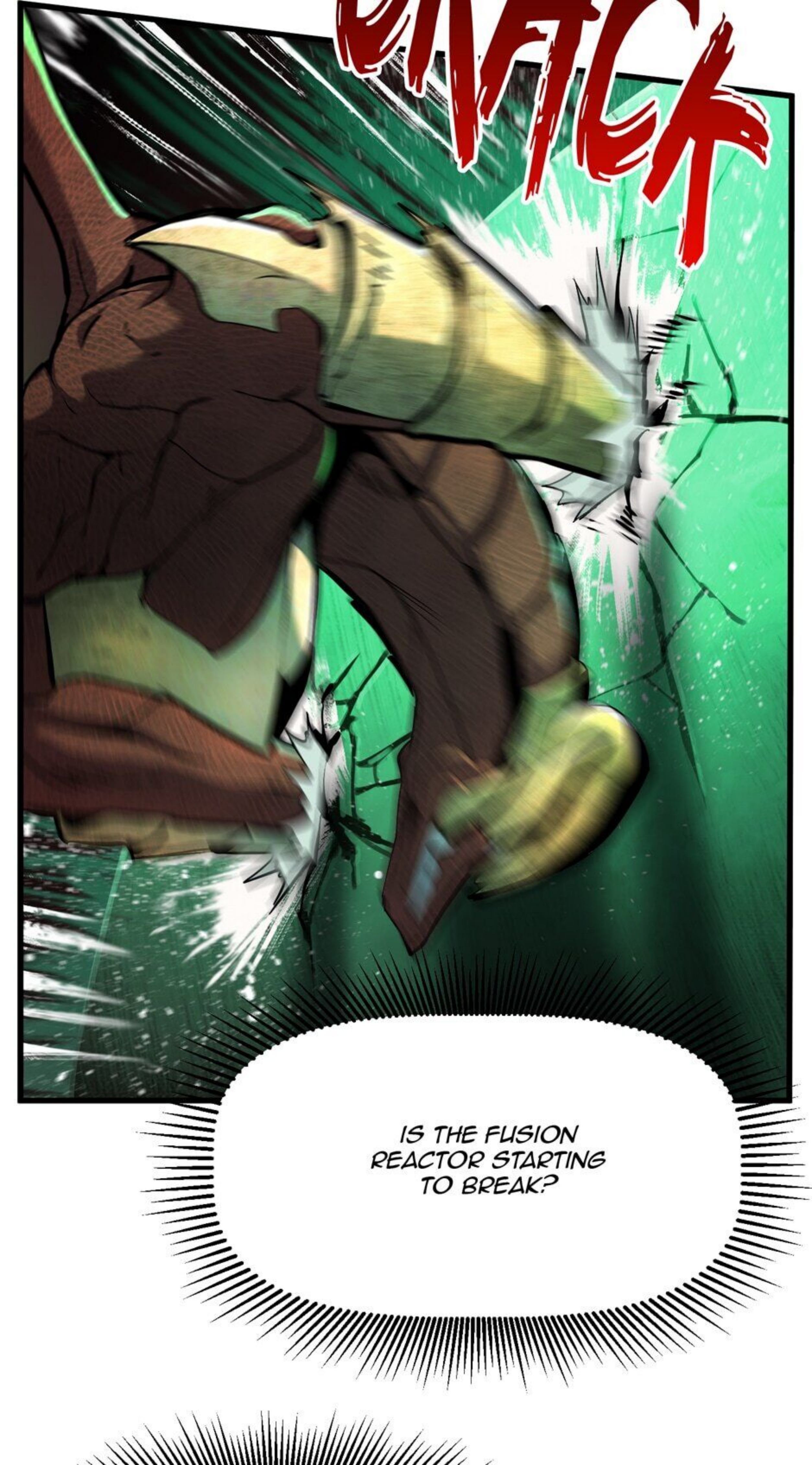
CRACK
IS THE FUSION REACTOR STARTING TO BREAK?

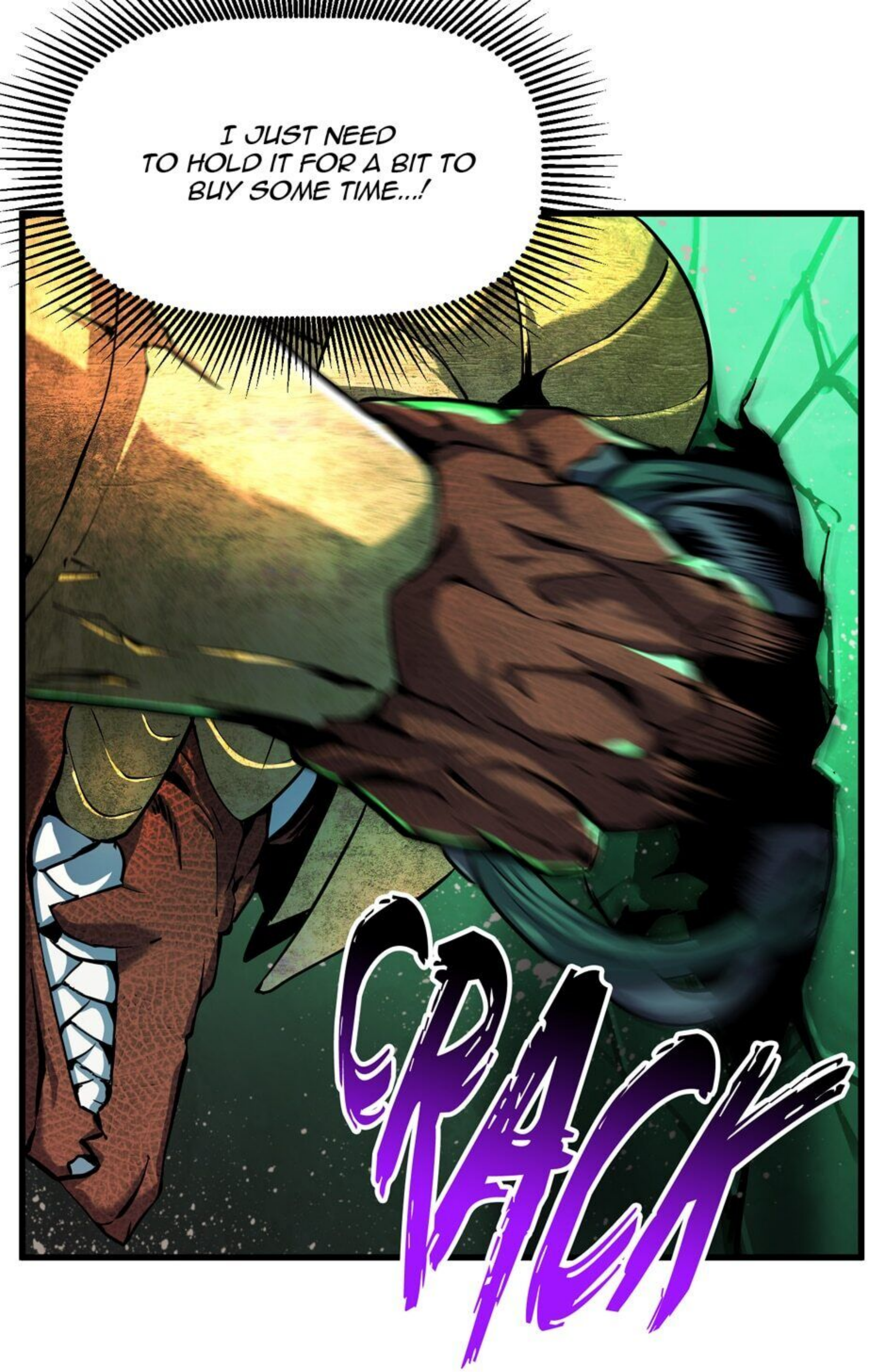
I JUST NEED TO HOLD IT FOR A BIT TO BUY SOME TIME...!
CRACK

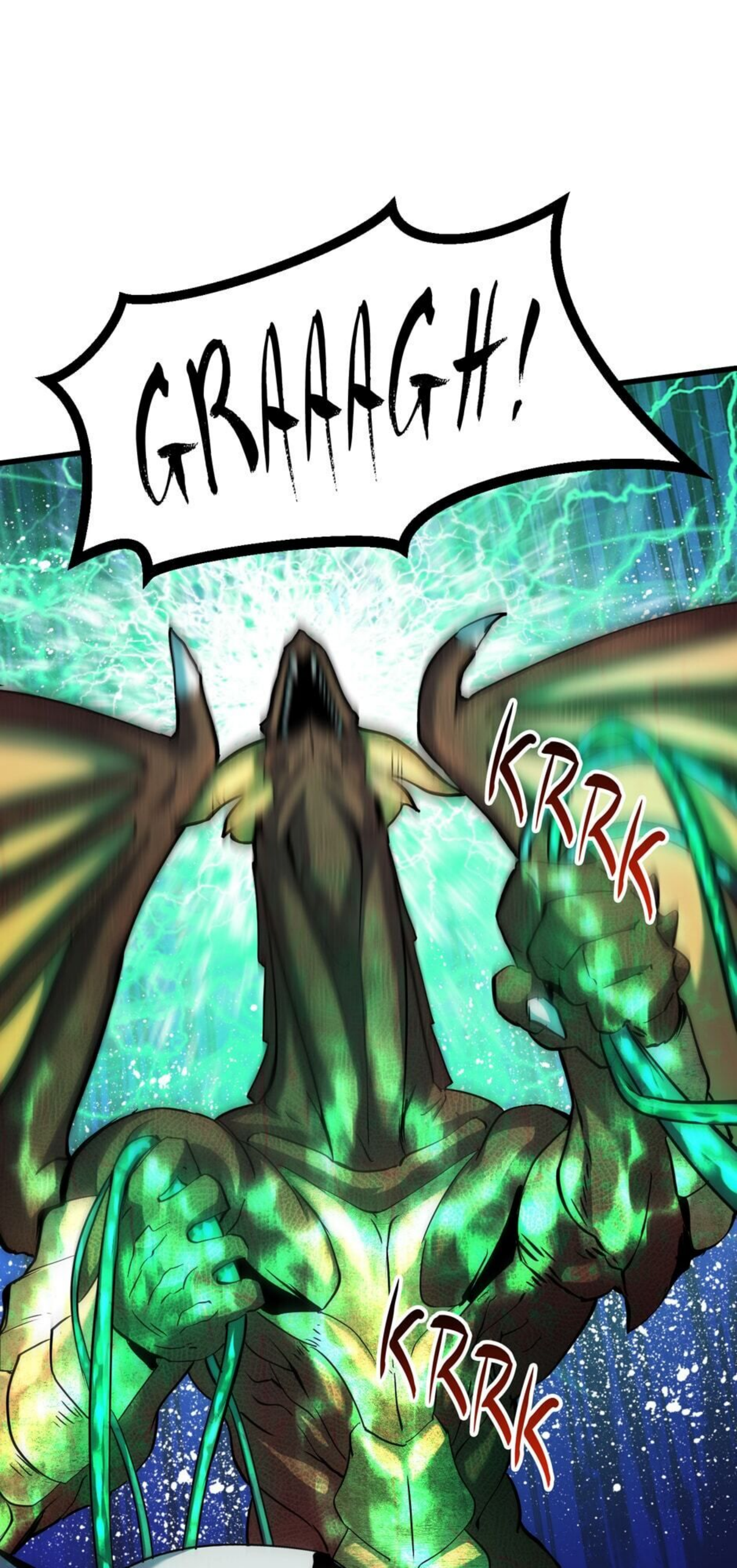
GRAAAGH!
KRRK
KRRK

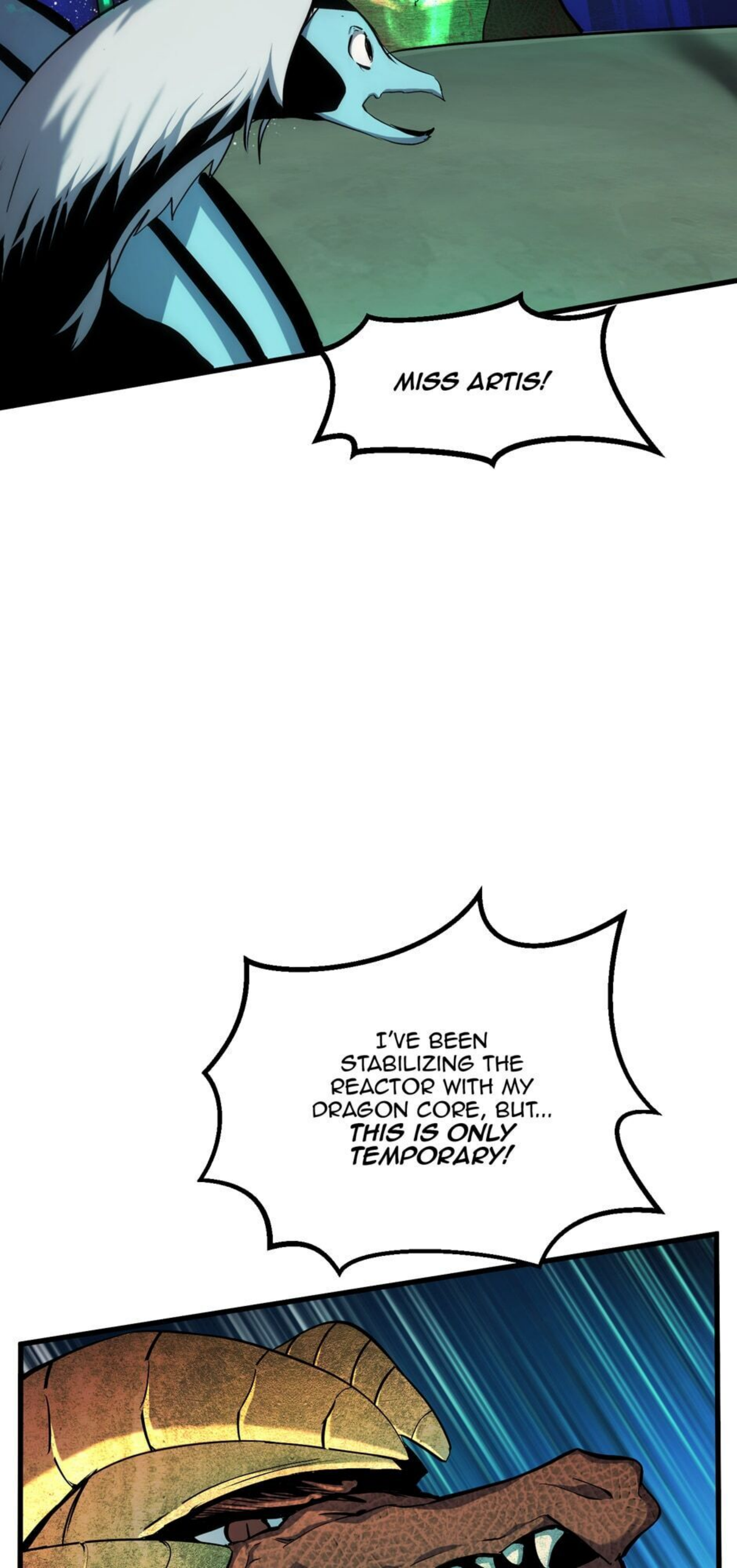
MISS ARTIS!
I'VE BEEN STABILIZING THE REACTOR WITH MY DRAGON CORE, BUT... THIS IS ONLY TEMPORARY!

WE HAVE TO DESTROY THAT LUMP OF ENERGY TO SAVE THE PEOPLE HERE!
IT MAY NOT BREAK WITH PHYSICAL POWER, BUT WE CAN PROBABLY DAMAGE IT ENOUGH IF WE USE MAGIC FORCE!

RIGHT NOW...
OUR ONLY CHANCE IS TO USE ELISE'S MAGIC SWORD!
BUT SHE'S ALREADY BADLY INJURED, AND HER ENERGY'S DRAINED OUT OF HER... SHE CAN BARELY STAY AWAKE!

IF SHE'S
NOT TREATED...!

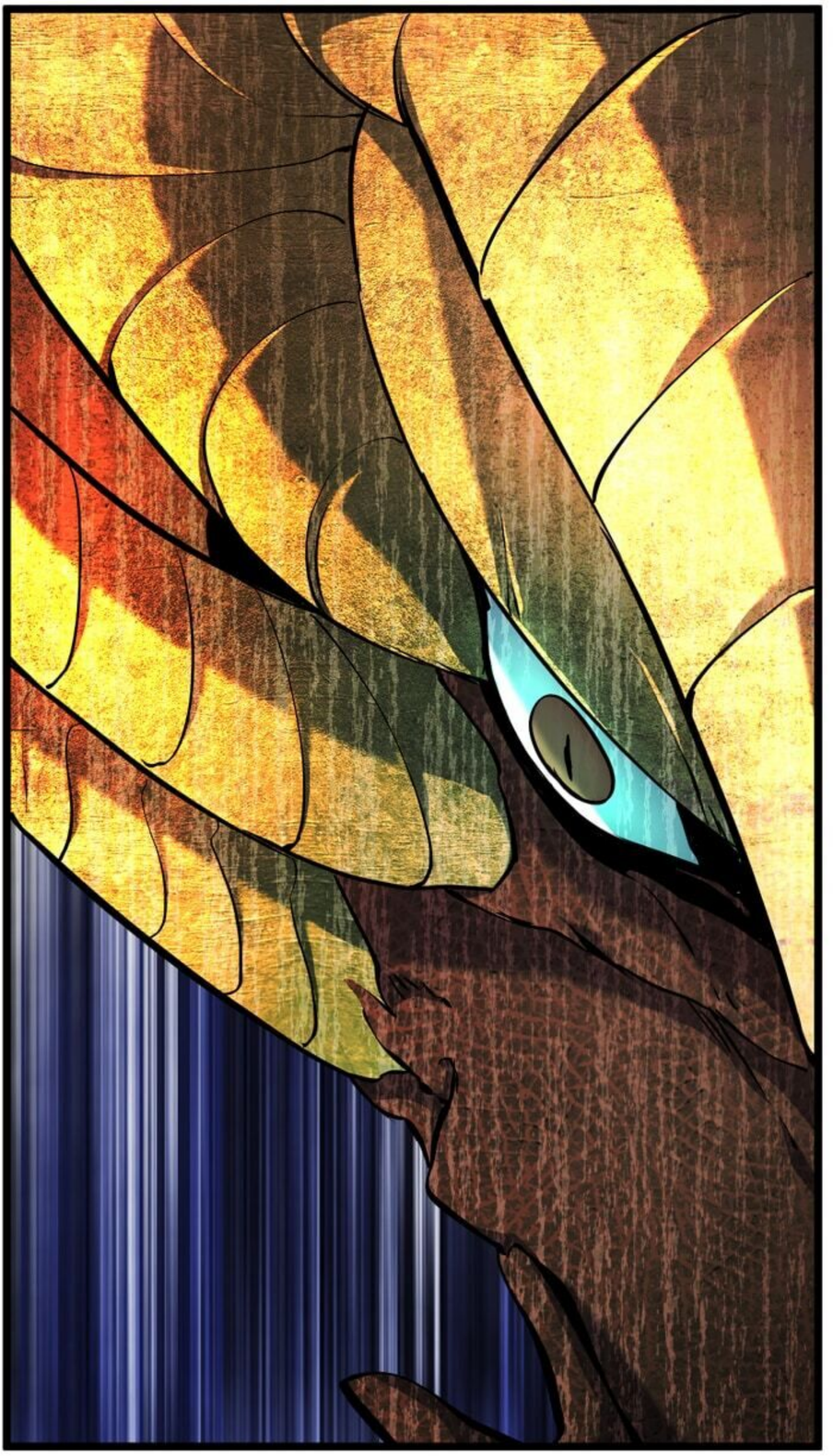

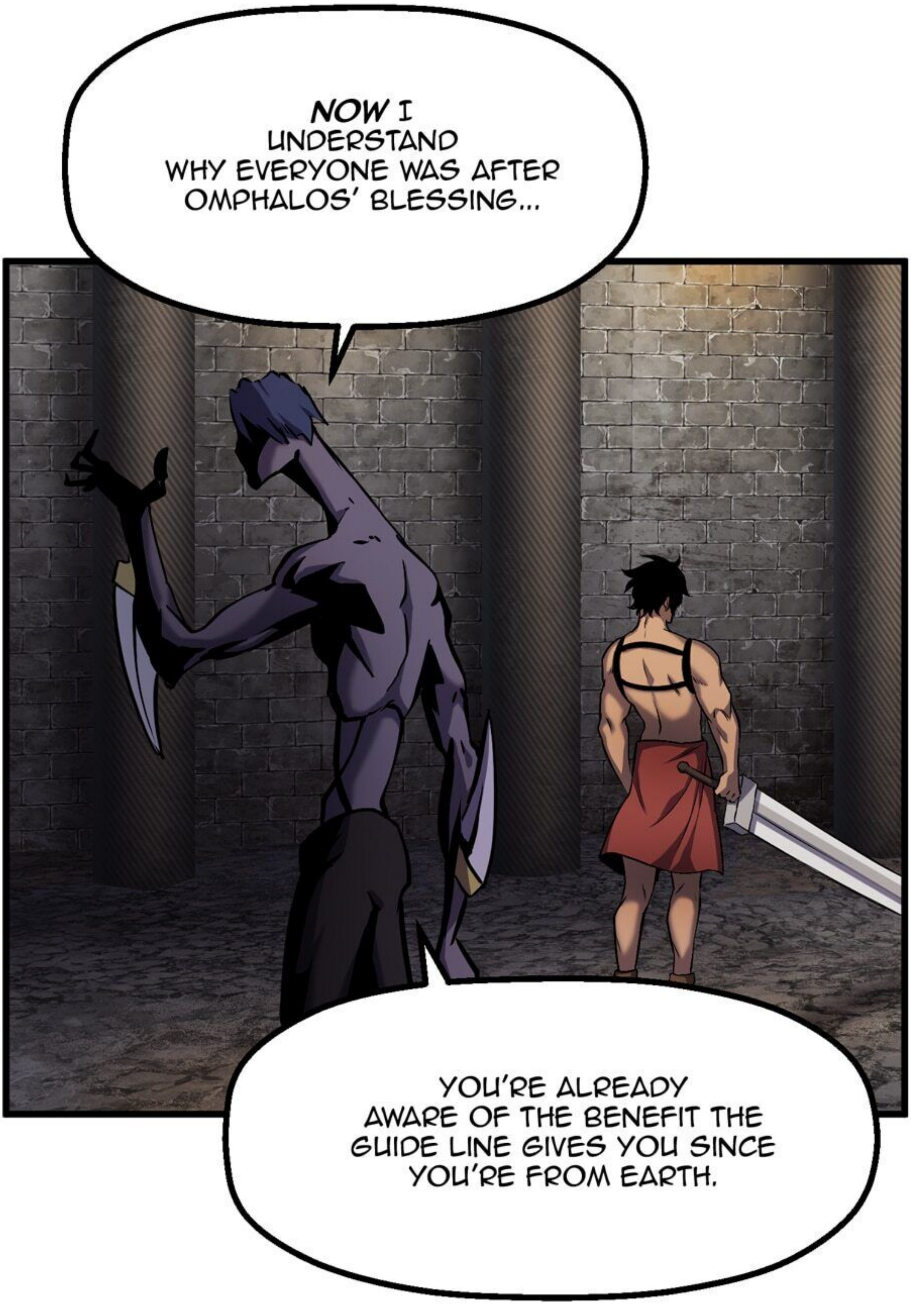
NOW I UNDERSTAND WHY EVERYONE WAS AFTER OMPHALOS' BLESSING...
YOU'RE ALREADY AWARE OF THE BENEFIT THE GUIDE LINE GIVES YOU SINCE YOU'RE FROM EARTH.

IT CAN DISPLAY EVERYONE'S LEVELS, PROVIDE ADDITIONAL ANALYSIS OF YOUR ENEMIES, AND ACCELERATE YOUR GROWTH THROUGH EXP...
ALL OF THIS IS POSSIBLE BECAUSE THE GUIDE LINE PROVIDES THE COMPUTING ENERGY, NOT THE USER.

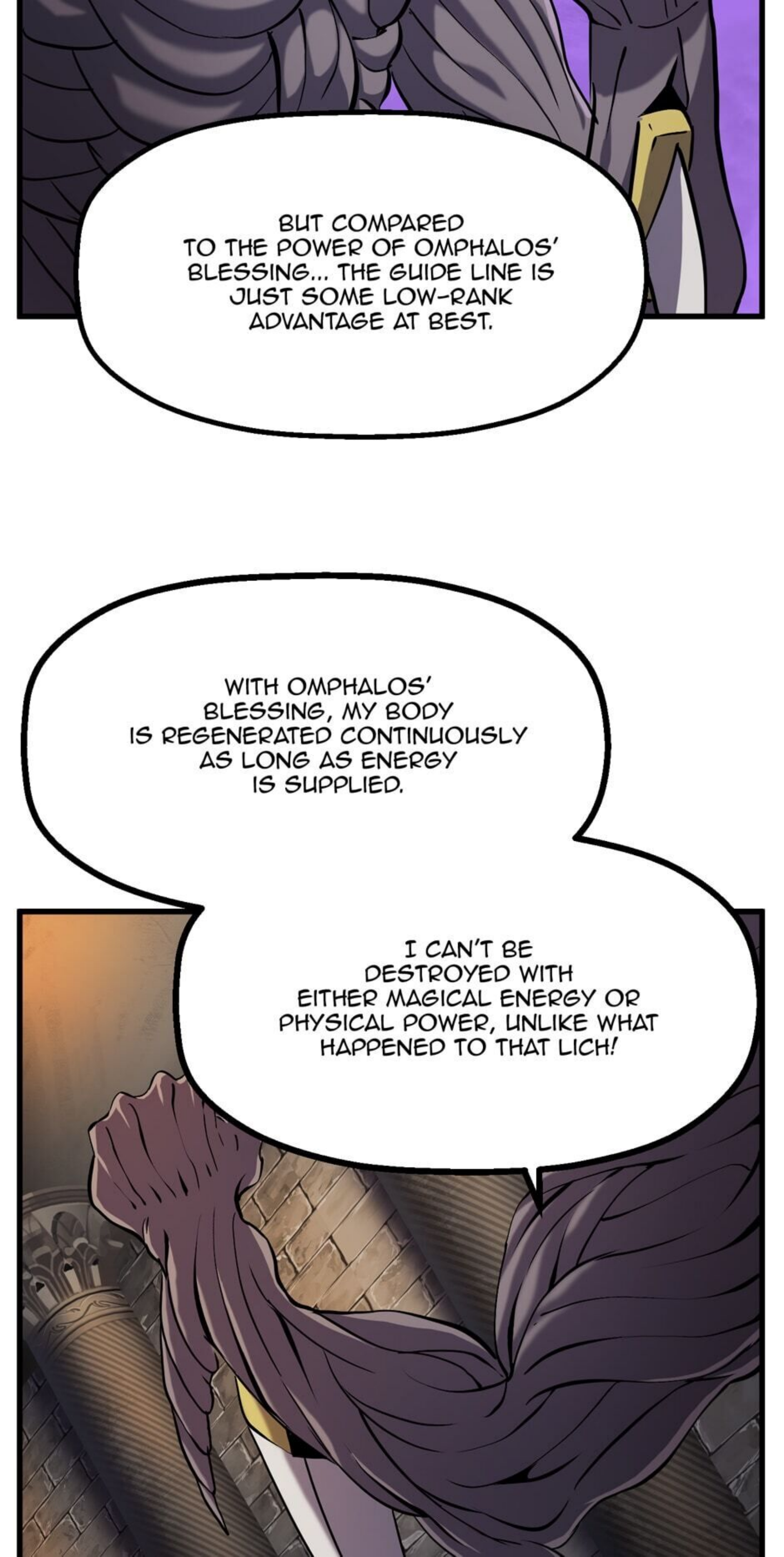
BUT COMPARED TO THE POWER OF OMPHALOS' BLESSING... THE GUIDE LINE IS JUST SOME LOW-RANK ADVANTAGE AT BEST.
WITH OMPHALOS' BLESSING, MY BODY IS REGENERATED CONTINUOUSLY AS LONG AS ENERGY IS SUPPLIED.
I CAN'T BE DESTROYED WITH EITHER MAGICAL ENERGY OR PHYSICAL POWER, UNLIKE WHAT HAPPENED TO THAT LICH!

MY BODY HAS TRANSCENDED DEATH ITSELF!

NOT ONLY THAT, I CAN SEE WHAT'S GOING ON IN THIS PLACE IN REAL TIME USING ENERGY.

I WAS A LITTLE WORRIED ABOUT THE REACTOR, BUT I CAN SEE ELISE IS ABOUT TO DIE SOON...
...AND THE DRAGON IS RUNNING OUT OF OPTIONS TOO.
ALL THAT'S LEFT... IS TO ABSORB THE REST OF THE ENERGY I'VE STORED!

WHAT ARE YOU GONNA DO NOW?!

I JUST NEED TO BUY A LITTLE MORE TIME UNTIL YOUR DRAGON'S DEAD! MY COMPLETE VICTORY IS INEVITABLE!

KRRRK
KRRRRK

AGH!
THUD

MISS ARTIS!

THERE'S NOTHING WE CAN DO NOW.
JUST LEAVE... GET YOURSELF OUT OF HERE.
ELLIE!

WE'RE ALL GONNA DIE IF NOTHING'S DONE!
BUT I'M JUST...

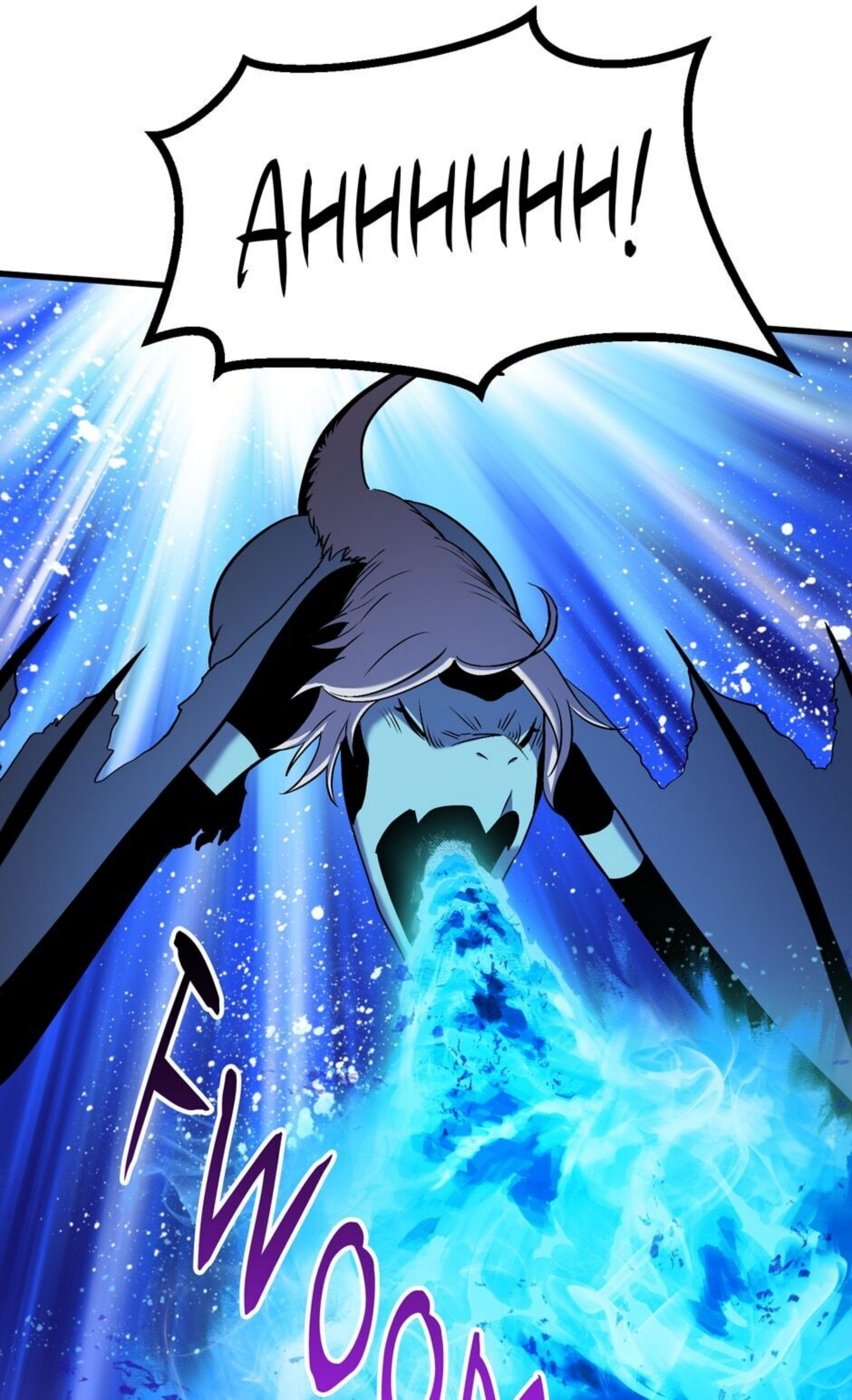
AHHHHHH!
KWOOM

SHWOOK

CRACKLE

EPHYR...

Sk

UGH—

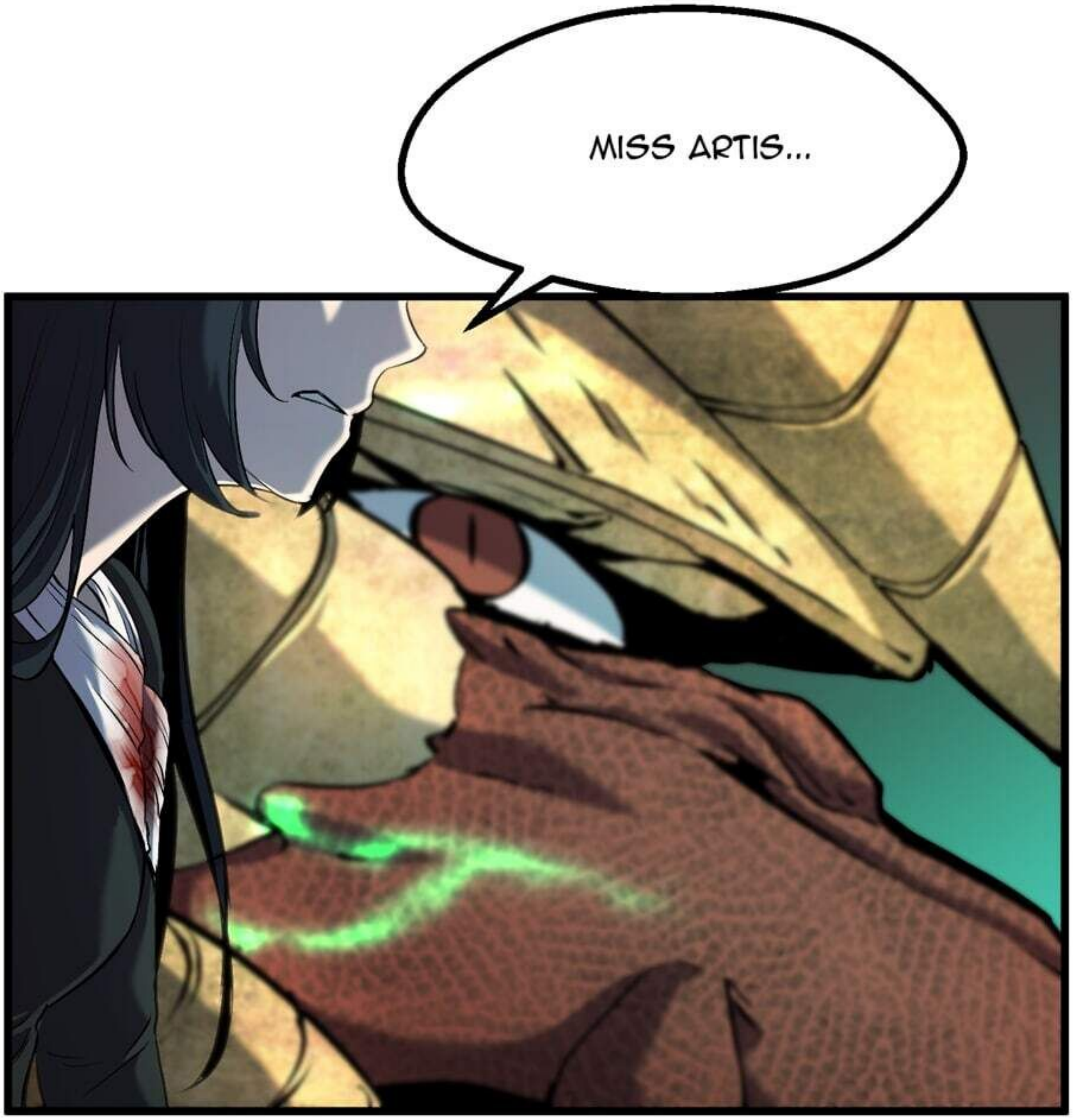
MISS ARTIS...

LET ME
JUST ASK YOU... FOR
ONE LAST FAVOR.

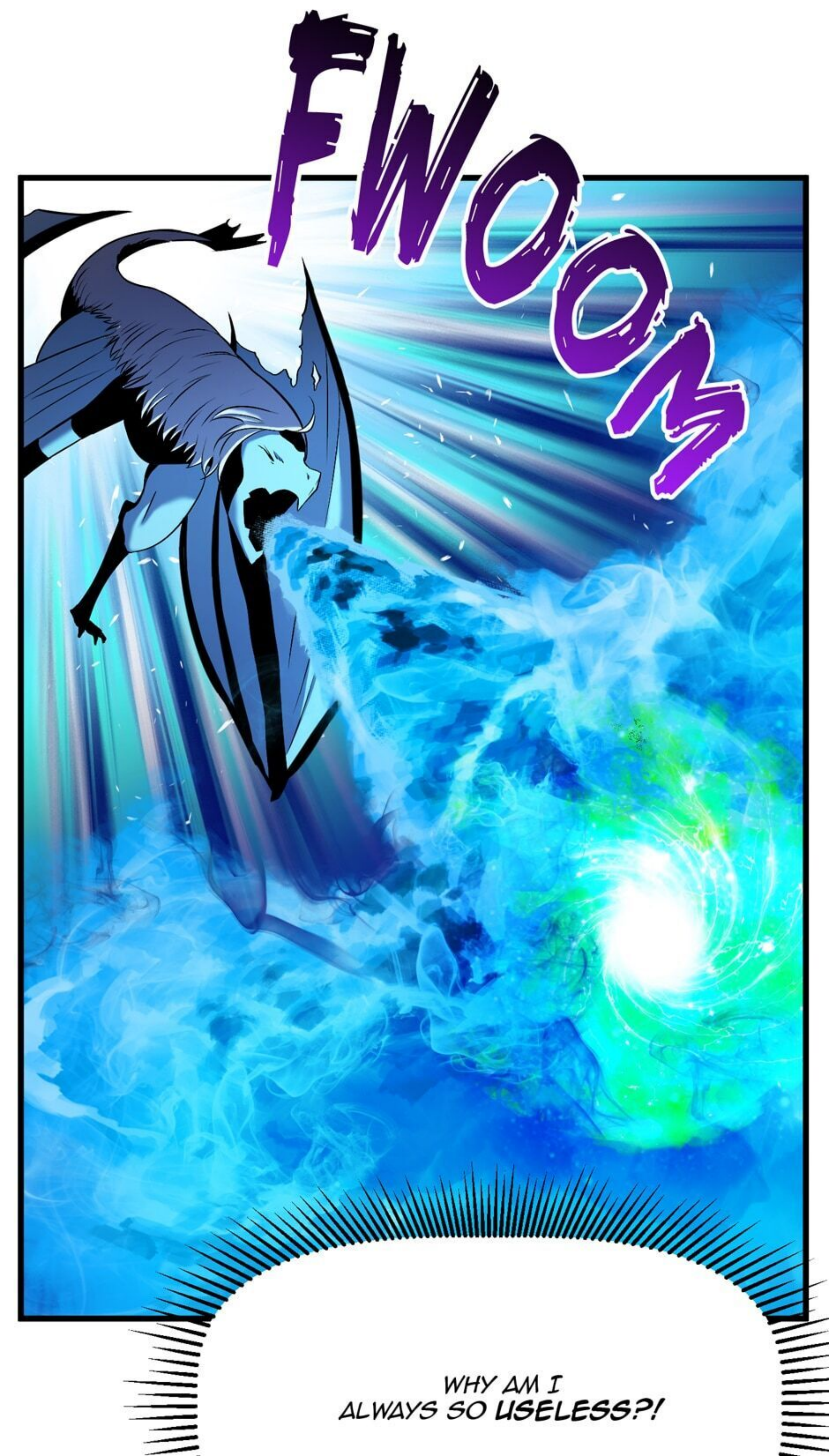
FWOOM
WHY AM I
ALWAYS SO USELESS?!

WHY IS IT ALWAYS ME...?

COUGH

COUGH COUGH

I...

I DON'T WANT TO BE ALONE ANYMORE...!

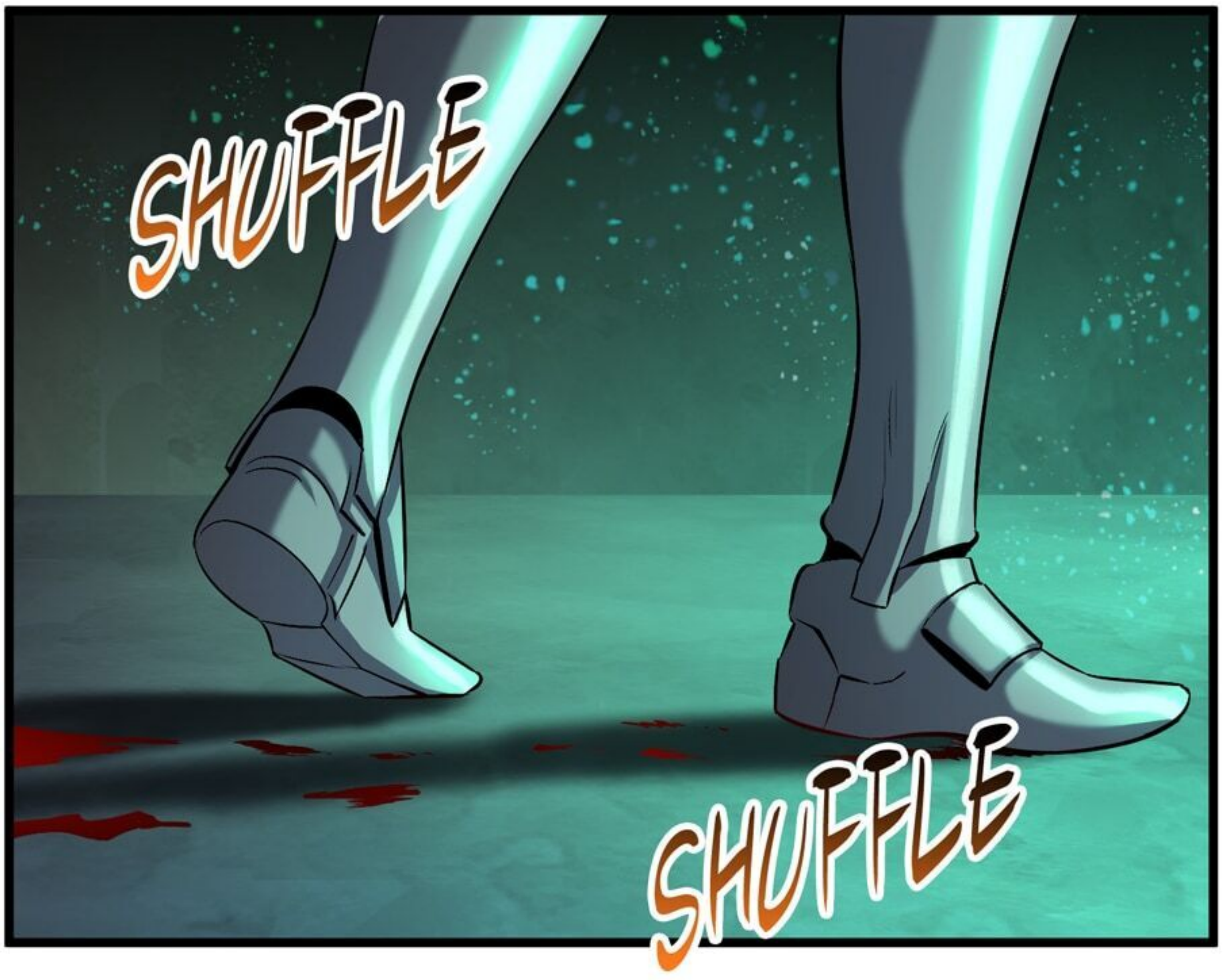
SHUFFLE
SHUFFLE

I FEEL THE SAME, EPHYR.
ELLIE?

DON'T MOVE!
PLOP
I'M SORRY, EPHYR.
I'VE... ALWAYS BEEN ALONE IN THIS PLACE TOO.

I NEVER WANTED YOU TO GET INVOLVED IN ANYTHING DANGEROUS... I DIDN'T WANT TO LOSE YOU.

NO...
I CAN'T FIGHT LIKE YOU... I'M SO USELESS!

THAT'S NONSENSE.

YOU'RE A GENIUS TALKING WYVERN!

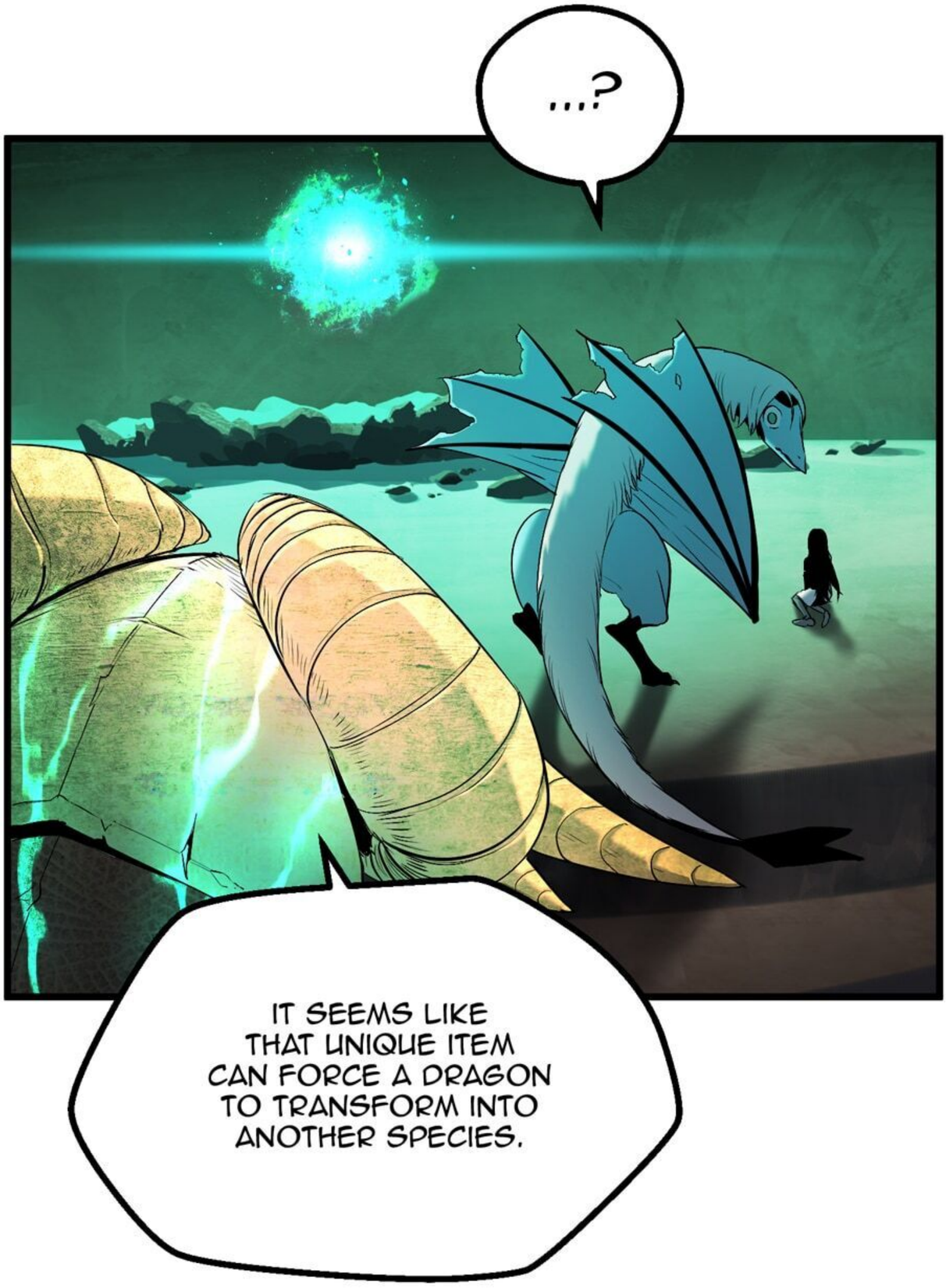
...?
IT SEEMS LIKE THAT UNIQUE ITEM CAN FORCE A DRAGON TO TRANSFORM INTO ANOTHER SPECIES.

THE ITEM'S MEANT TO BE USED ONLY ON DRAGONS AND WHILE IT'S TRUE THAT SHE'S A VERY SPECIAL AND INTELLIGENT WYVERN...

NO WYVERN HAS EVER TRANSFORMED INTO A HUMAN BEING. IT'S TOO DANGEROUS--

SHE CAN DO IT!

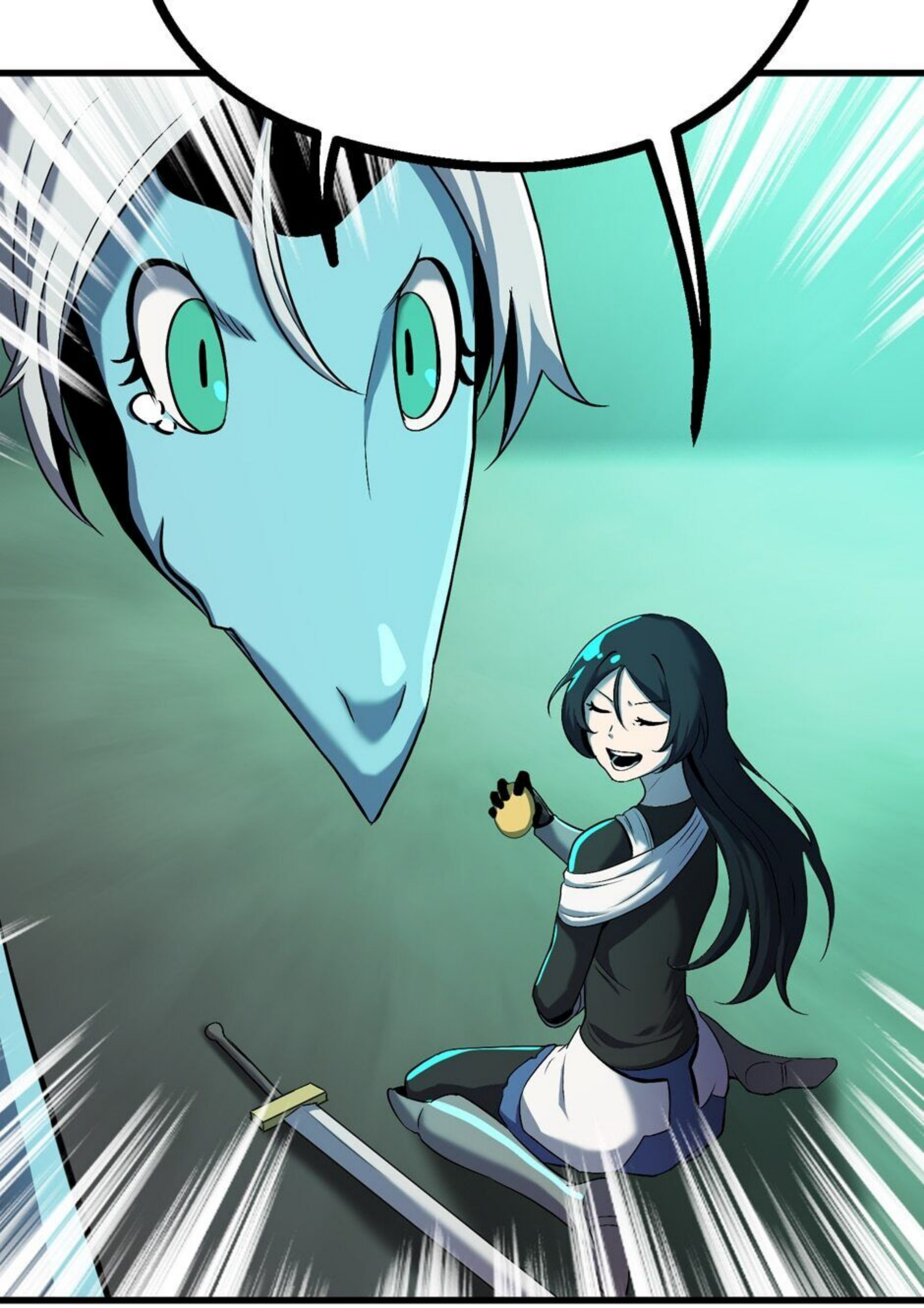

I'M SORRY, EPHYR.

ALL I CAN DO HERE NOW IS TO BELIEVE IN YOU.

THANK YOU, ELLIE...

SAWAA

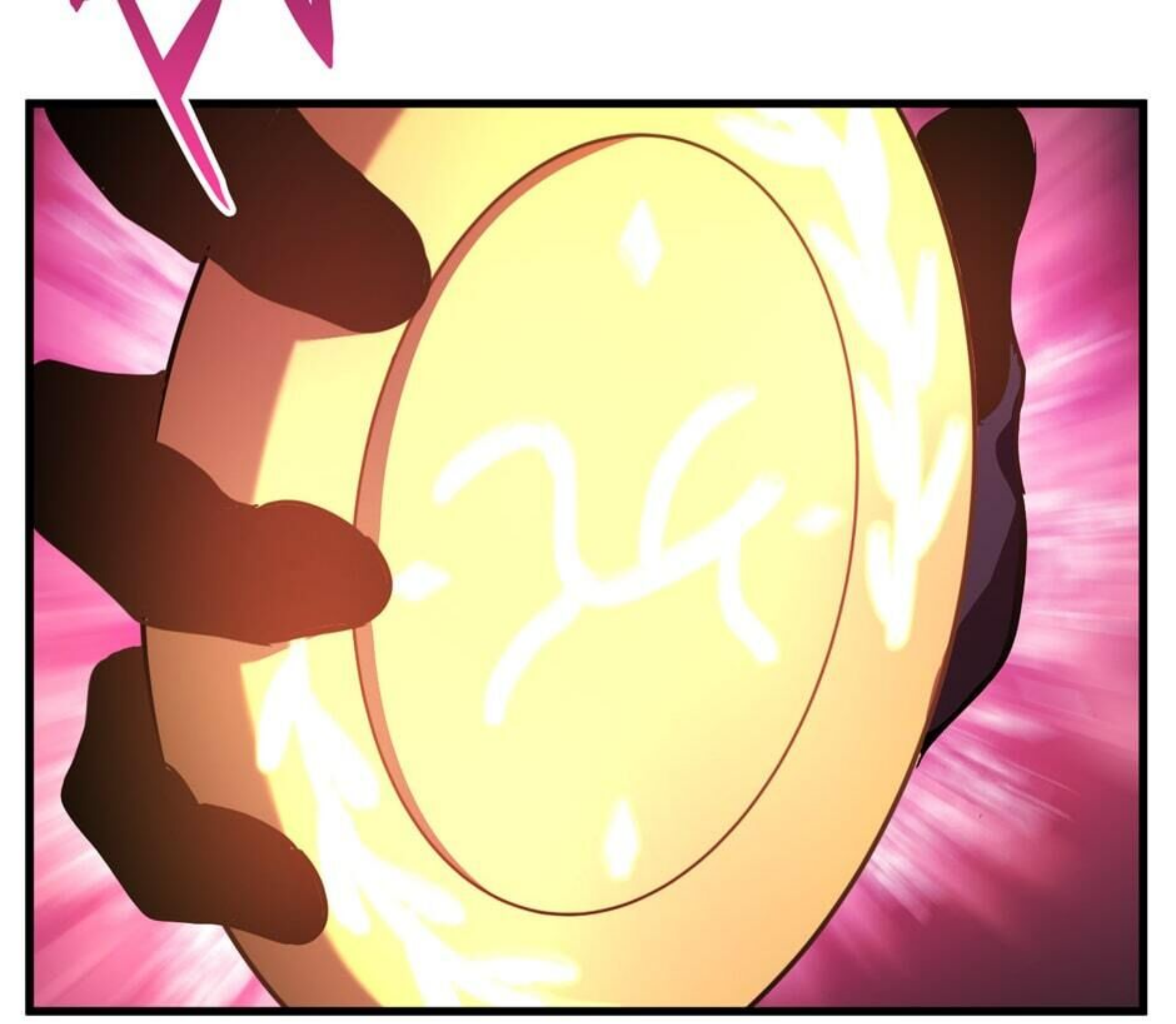

SHNOCK

GRAAA!

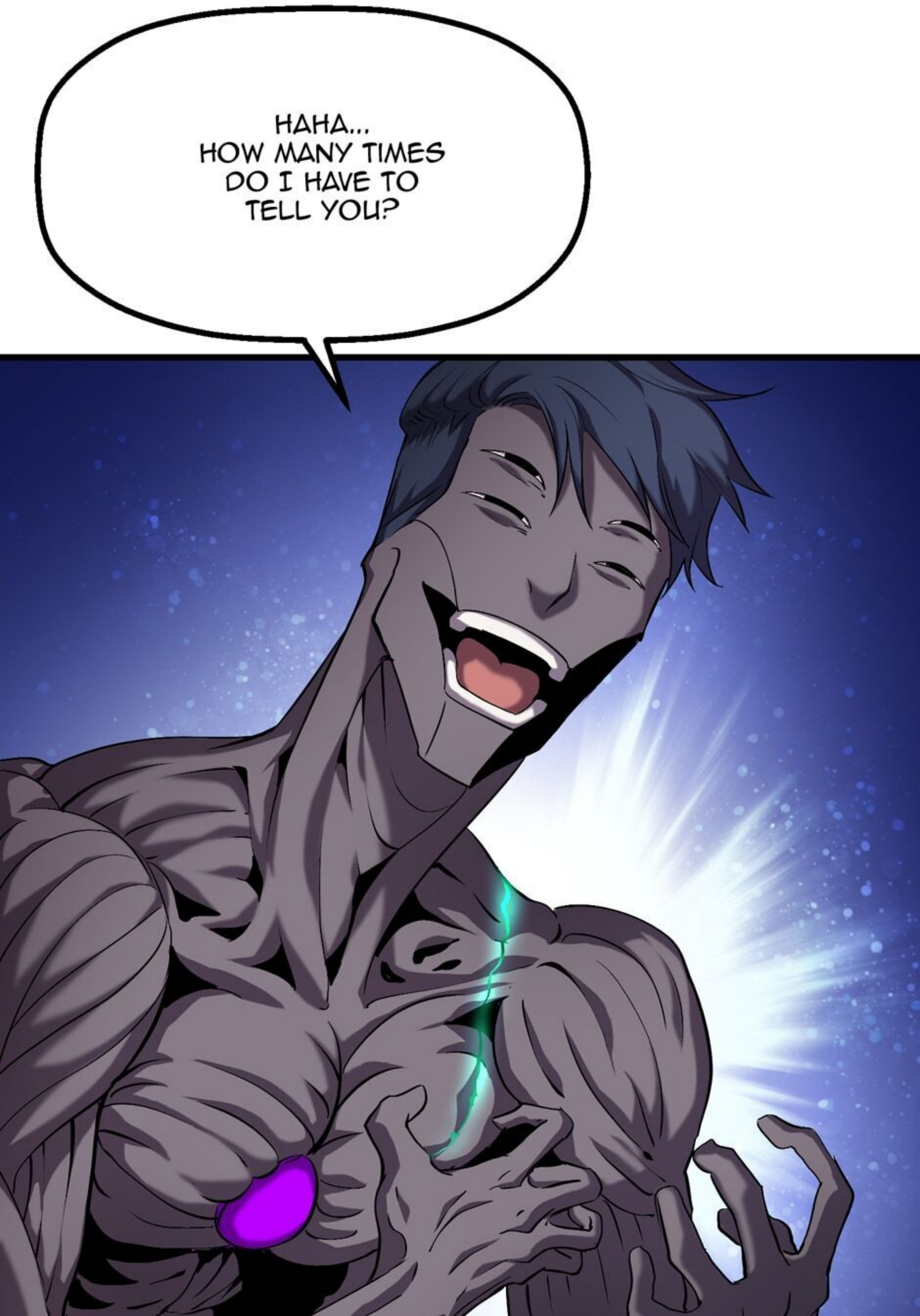
HAHA...
HOW MANY TIMES
DO I HAVE TO
TELL YOU?

YOU CAN'T KILL ME!

EVER!

YEAH, THAT MIGHT BE TRUE.

BUT EVEN IF YOU ARE IMMORTAL...
YOU STILL FEEL PAIN, DON'T YOU?
I'M GONNA KEEP TEARING YOU INTO PIECES...

...UNTIL YOU WISH YOU WERE DEAD.

ハーハハハ
I'VE HEARD OF PEOPLE FROM EARTH GOING CRAZY AFTER BEING HERE FOR A LONG TIME, BUT...

THIS ONE'S
A BEAST!

IT'S AS IF HE'S BORN TO HUNT AND KILL!
BUT! HE'S ONLY EVER FOUGHT MONSTERS WITH SIMPLE ATTACK PATTERNS!
KRRA

RRRK
I'LL PUT A PROTECTIVE LAYER AROUND MY BODY TO MAKE MYSELF AS HARD AS A DRAGON!

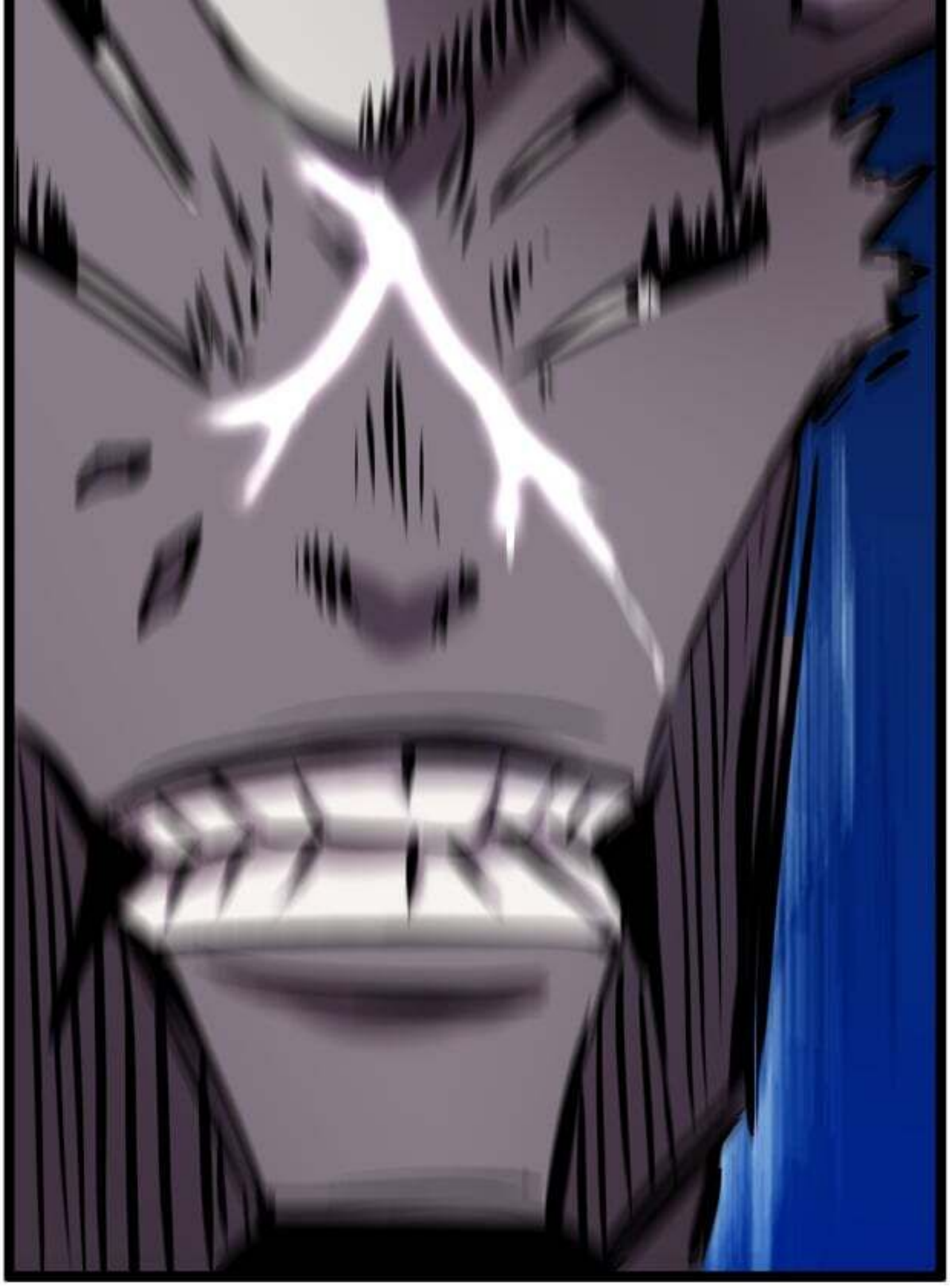

ALEJANDRO

HAD ALREADY LOST CONSCIOUSNESS WHEN HIS BODY PRACTICALLY EXPLODED.

BUT WITH THE INIFINTE ENERGY SUPPLIED FROM OMPHALOS' BLESSING, HIS BODY IMMEDIATELY WENT INTO REGENERATION.

EVERY BODY PART WAS RESTORED IN JUST HALF A SECOND,

AND ALEJANDRO'S CONSCIOUSNESS ALSO RETURNED.

EXCEPT... HIS MIND FEELS THE LAST THING IT REMEMBERS—THE EXCRUCIATING PAIN OF HAVING HIS ENTIRE BODY BLOWN AWAY.
AHHHHH
AHHHH

A NORMAL HUMAN BEING WOULD'VE DIED FROM THE SHOCK ITSELF, BUT OMPHALOS' BLESSING DOESN'T EVEN ALLOW THE USER TO BE UNCONSCIOUS.

WHILE ALEJANDRO
IS STILL FEELING THAT IMMENSE
PAIN AND UNABLE TO REACT,
HE'S STRUCK AGAIN.

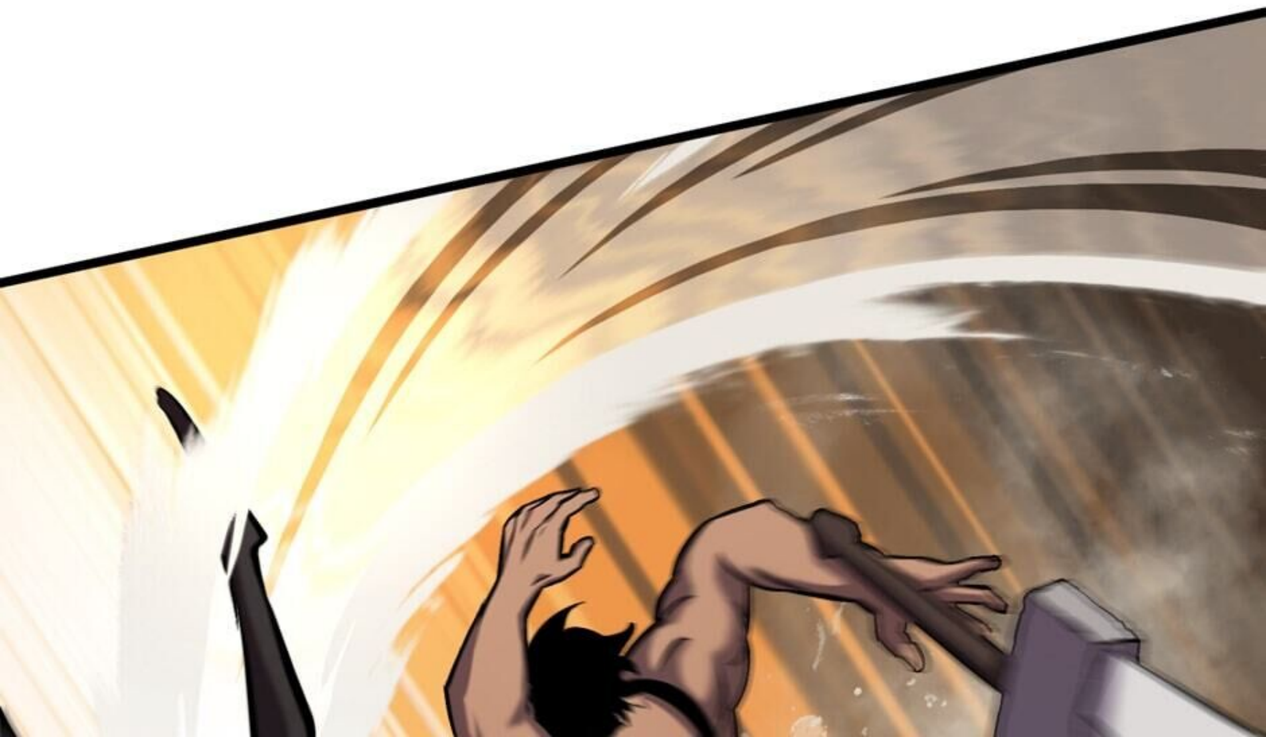

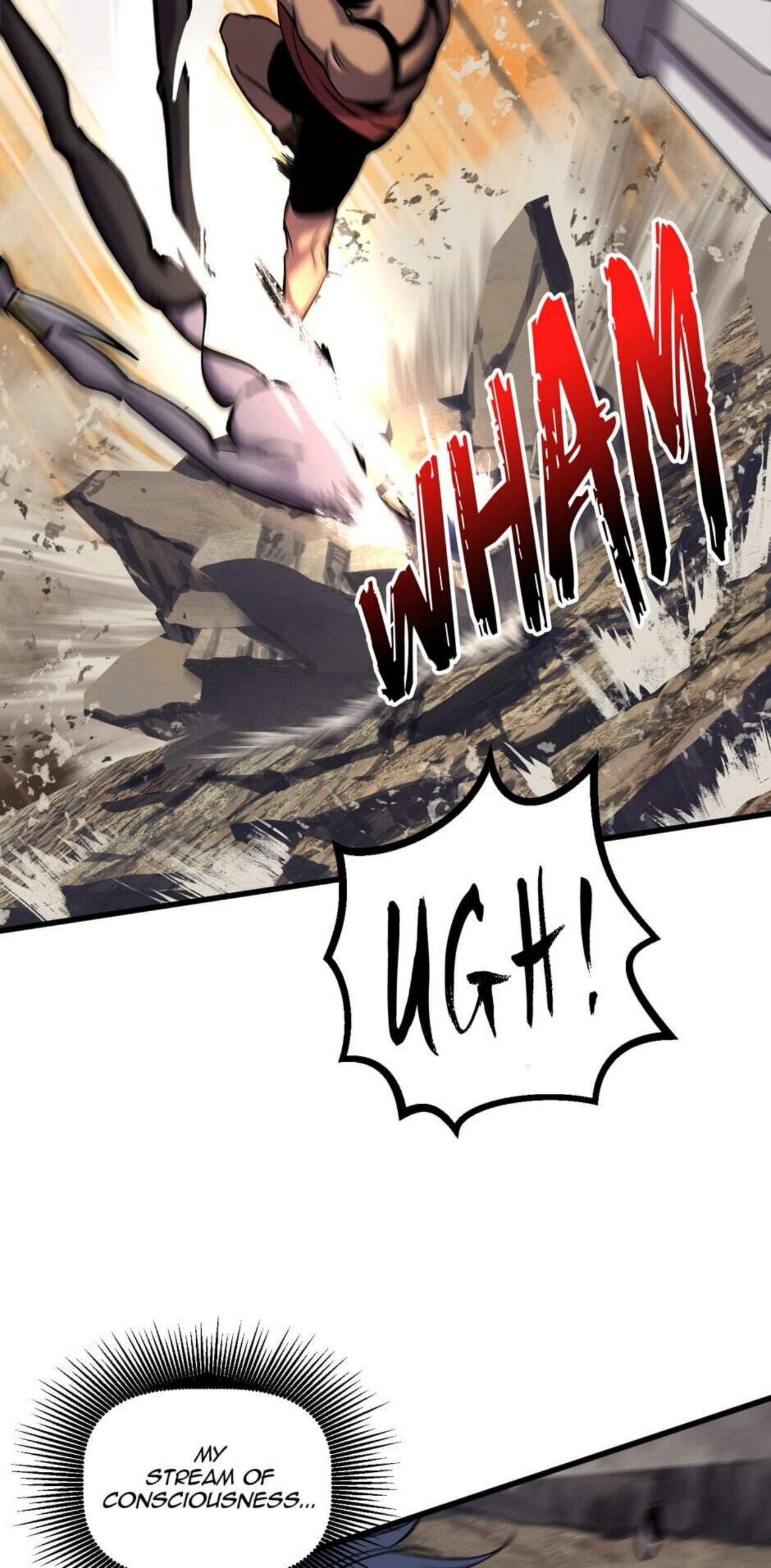
WHAM
UGH!
MY STREAM OF CONSCIOUSNESS...

KEEPS...
BREAKING...
IS
OMPHALOS'
BLESSING...

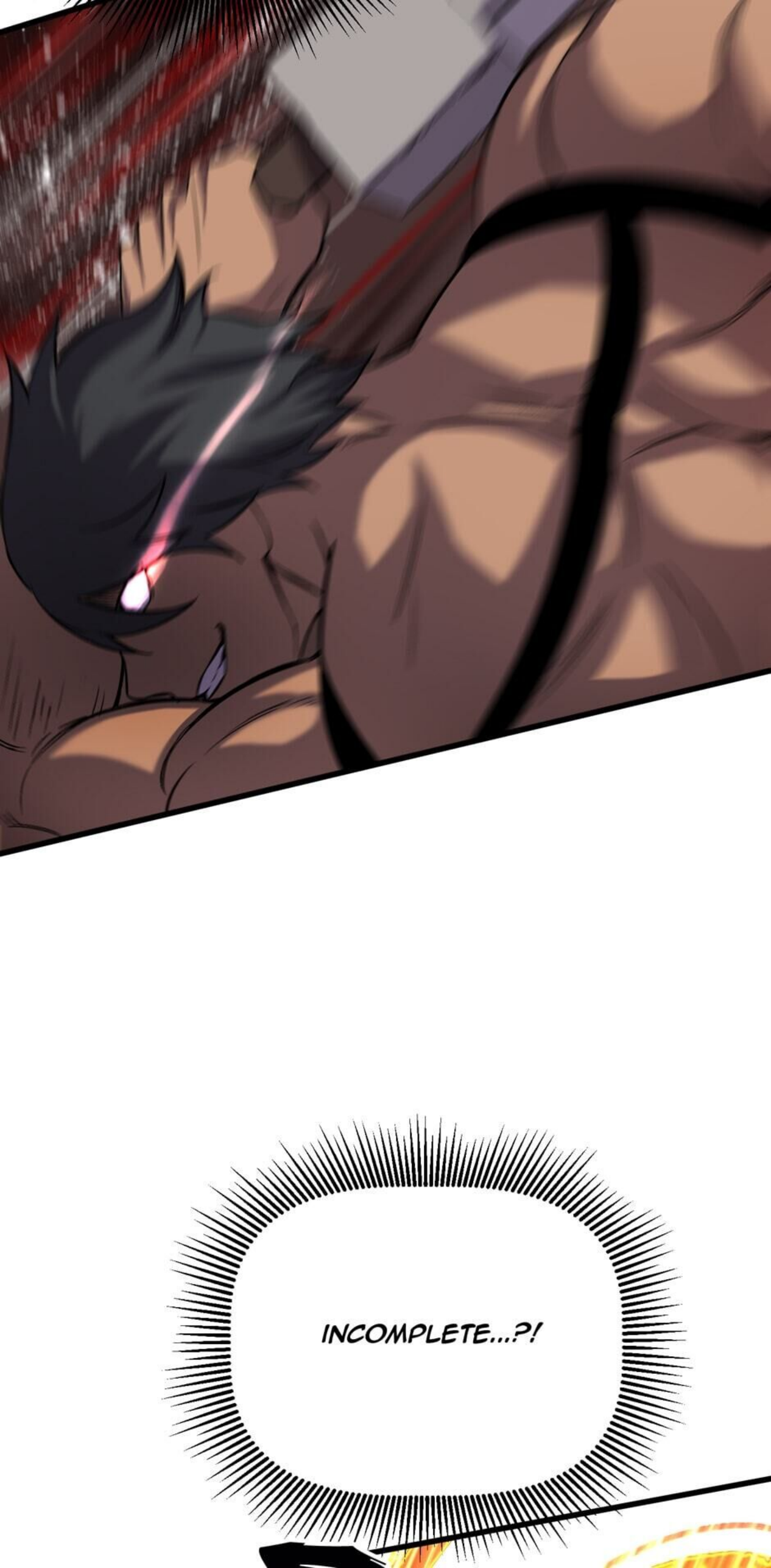
INCOMPLETE...?!

ズドドドッ

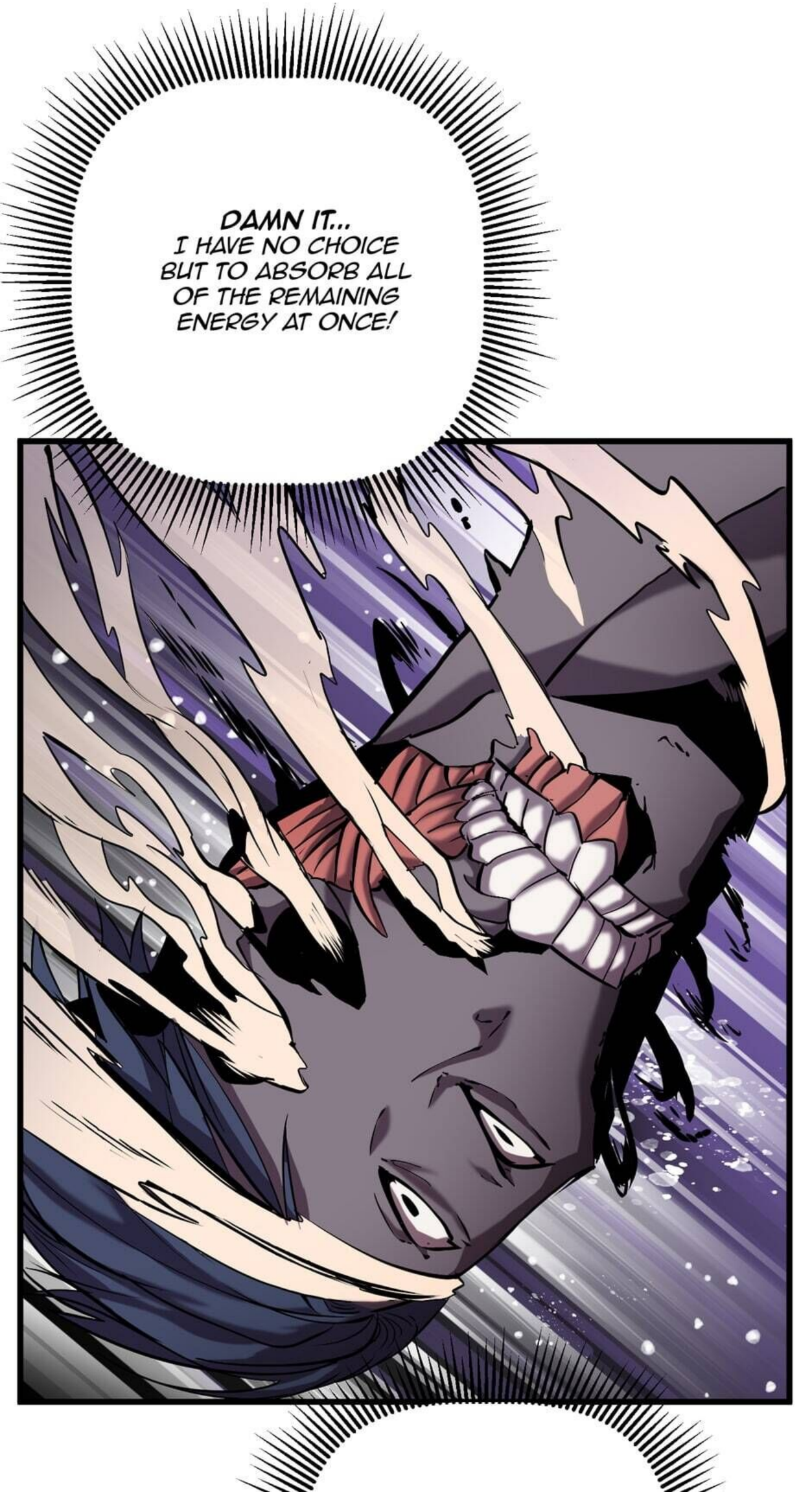
DAMN IT...
I HAVE NO CHOICE BUT TO ABSORB ALL OF THE REMAINING ENERGY AT ONCE!

IS THAT DRAGON BY THE REACTOR STILL ALIVE?

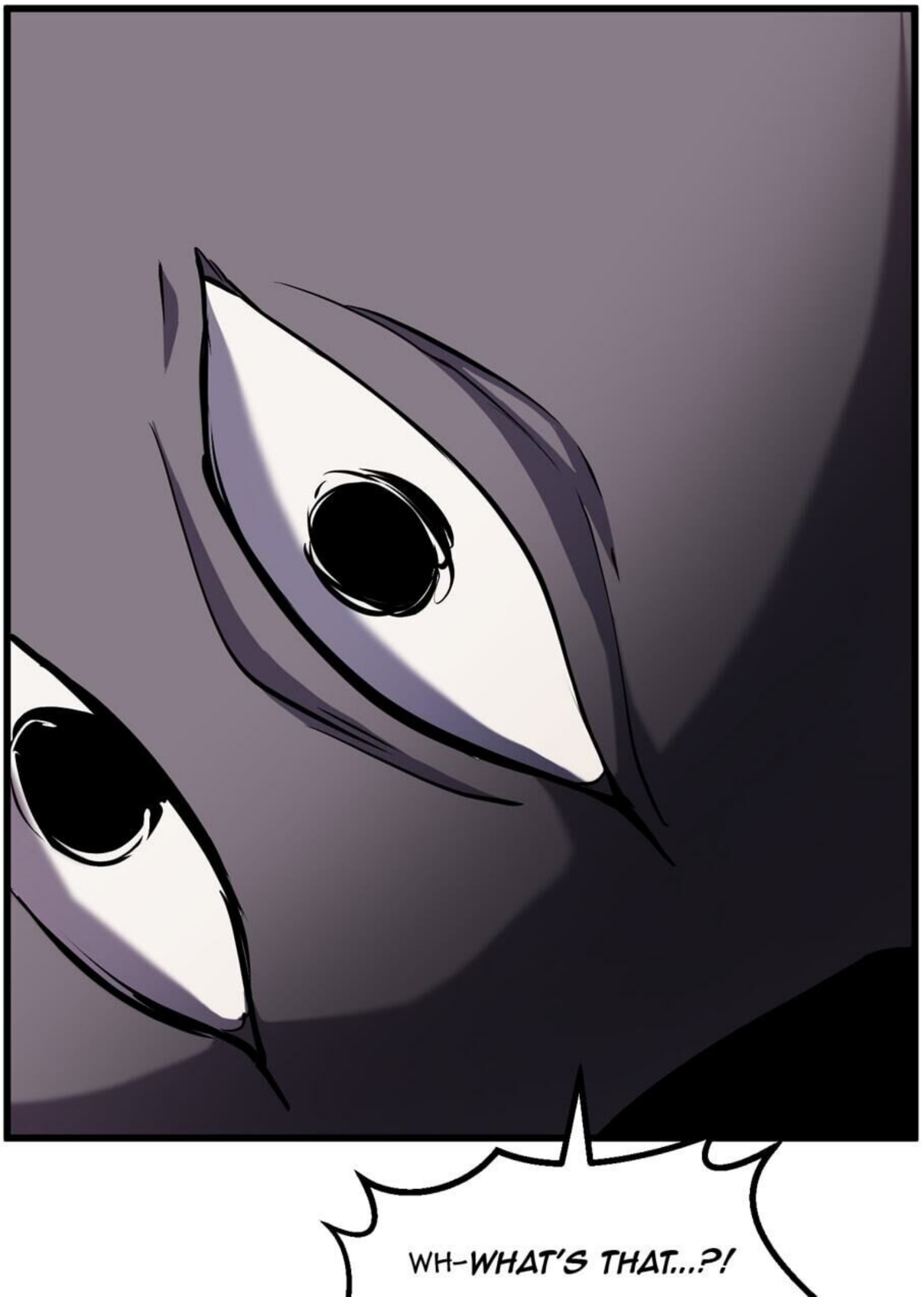

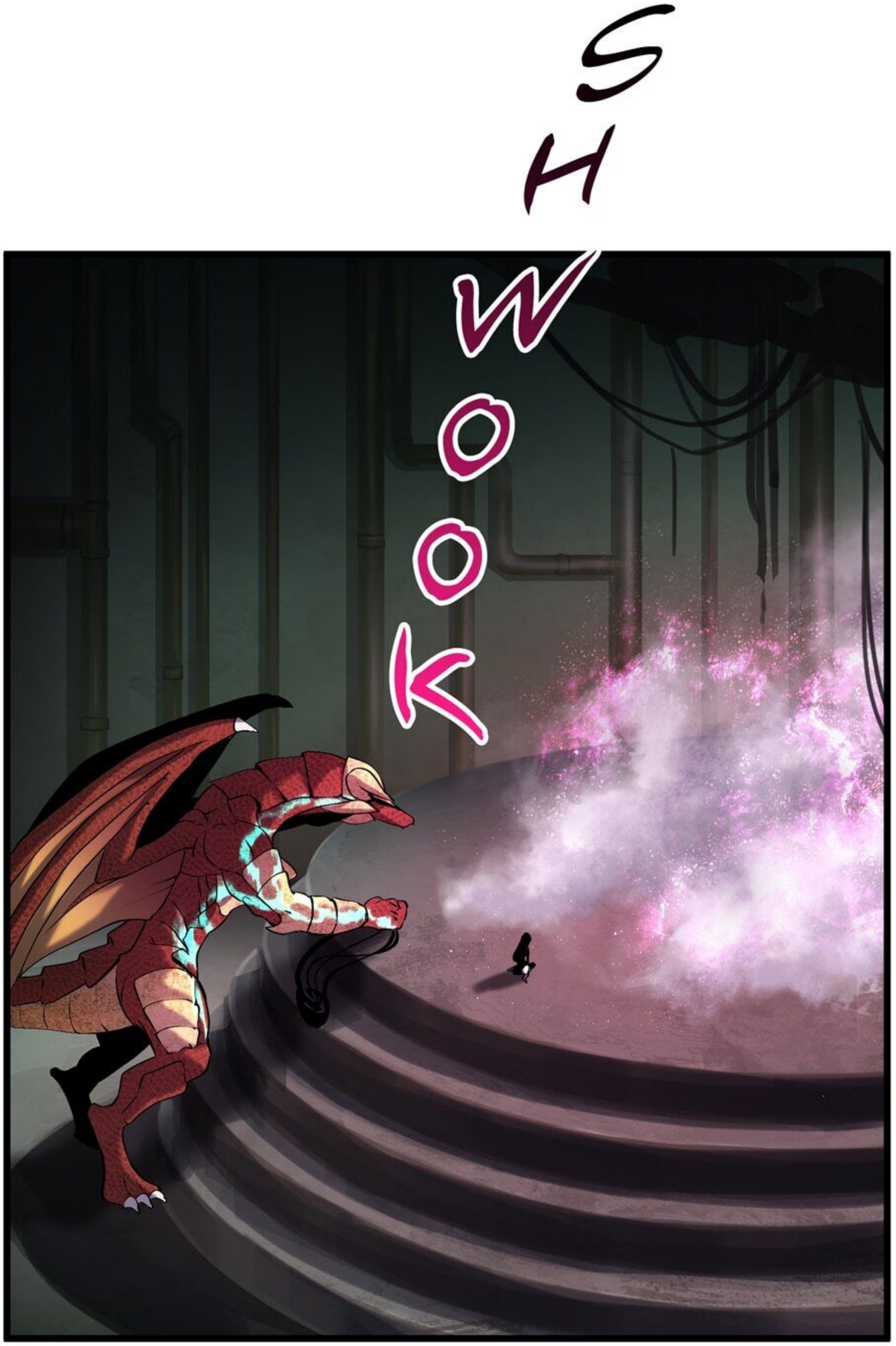
SHWOOK

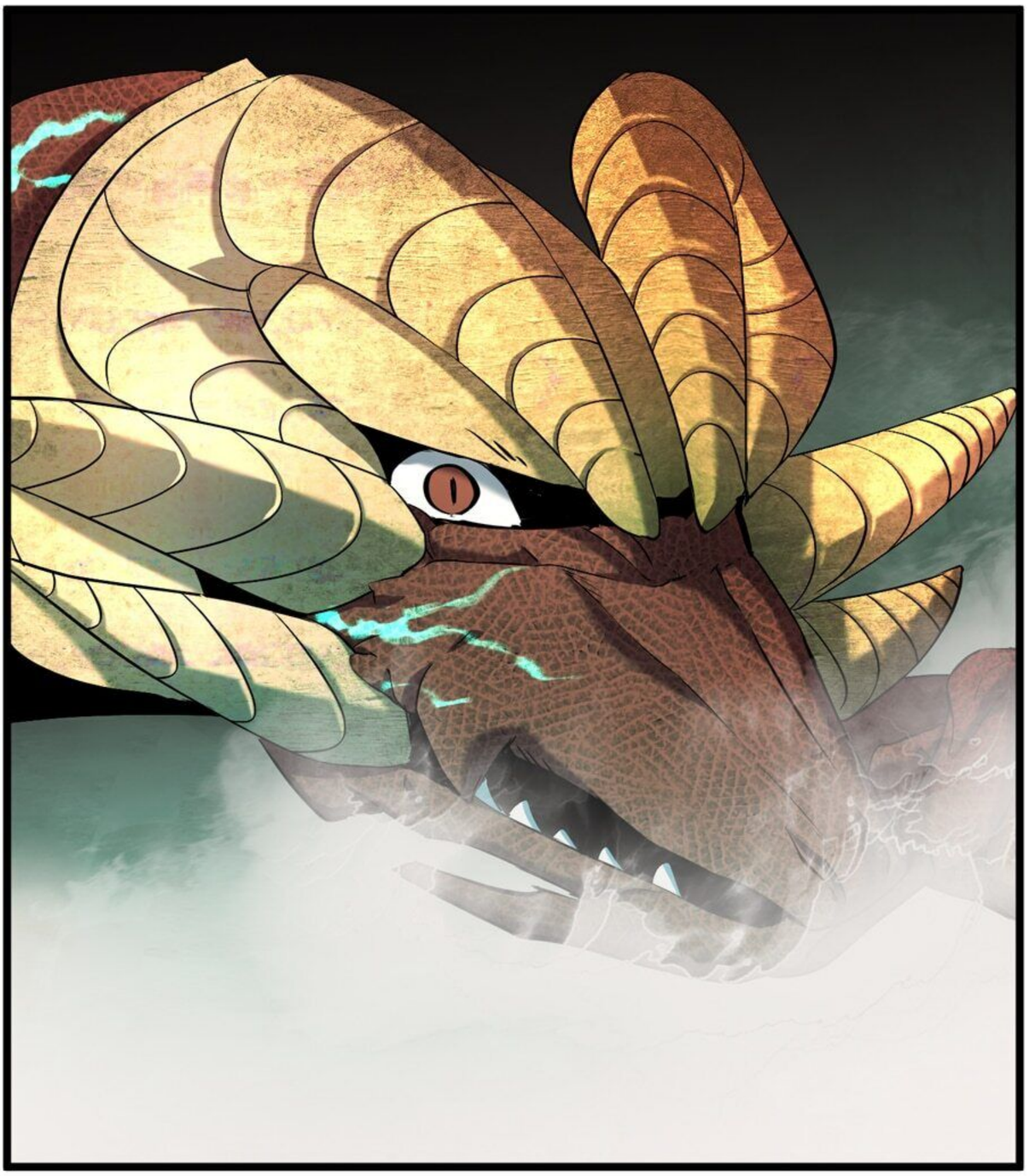

ELLIE... DO I LOOK WEIRD?

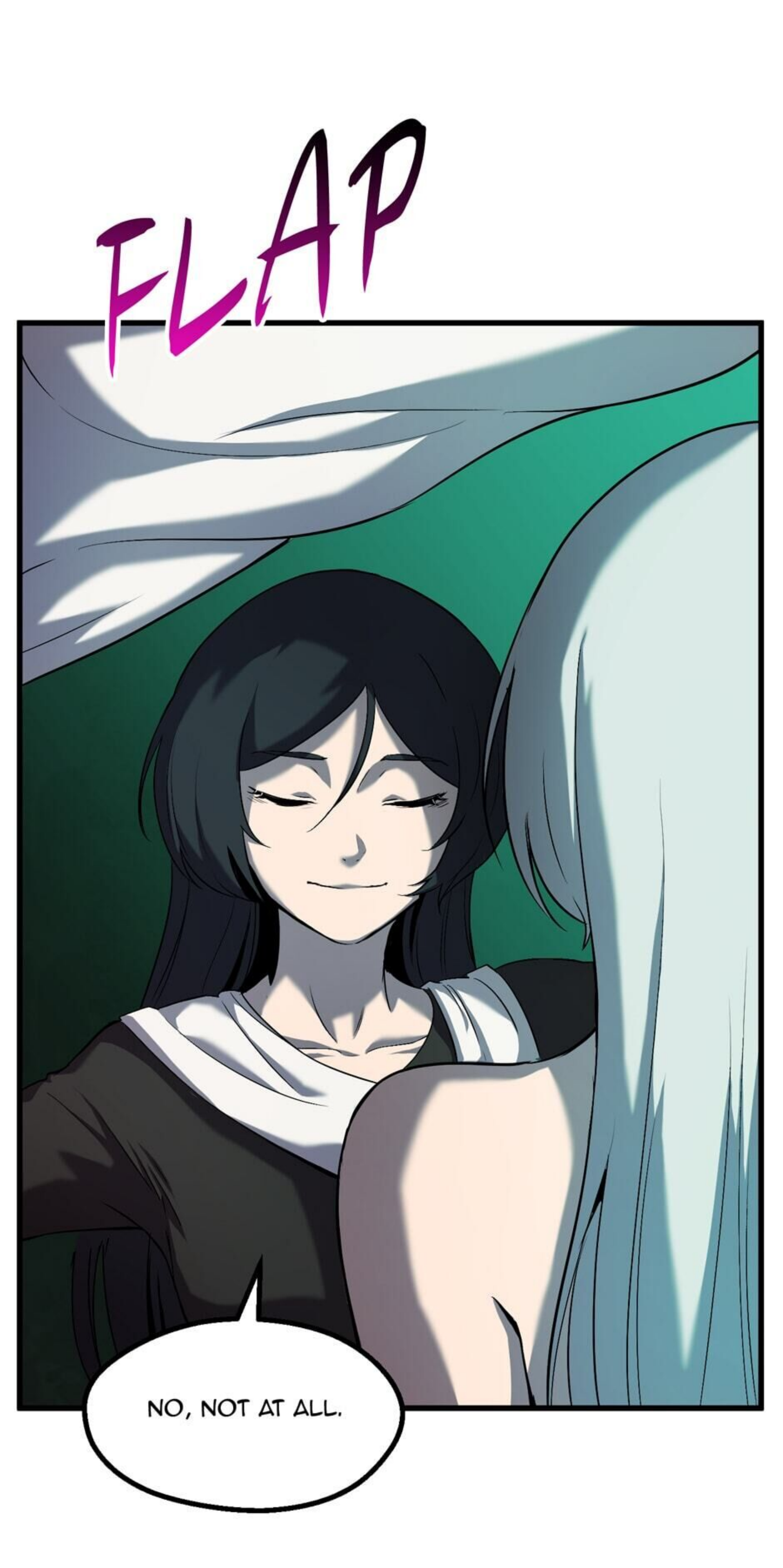
FLAP
NO, NOT AT ALL.

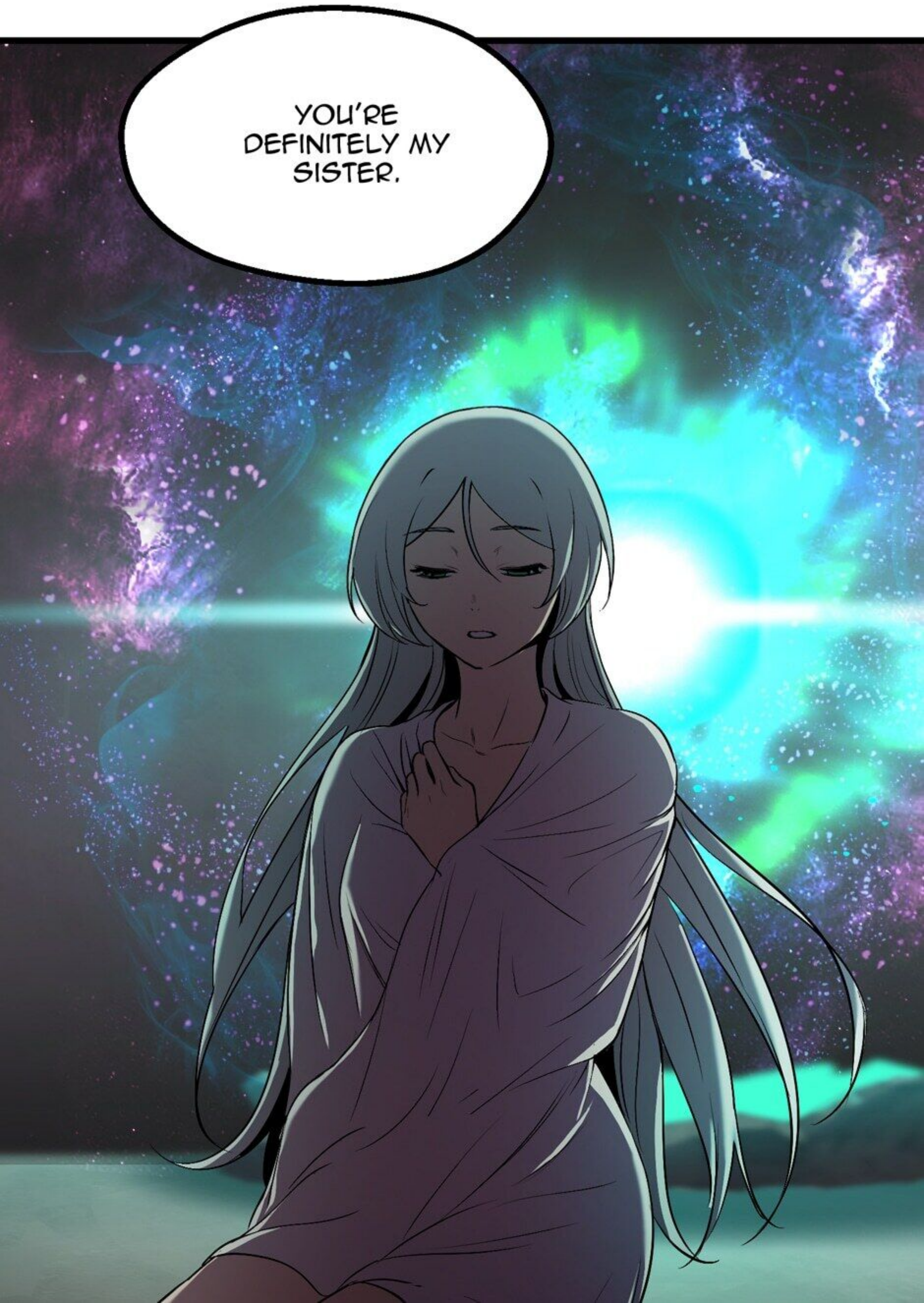
YOU'RE DEFINITELY MY SISTER.

Occupation:
Magic
Swordswoman
Lvl: 5

RED DOG
CULTURE HOUSE

LATNA
SAGA
SURVIVAL OF A SWORD KING